

LITTAUER LIBRARY

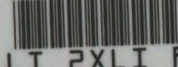

LI 2XLI R

CONCORD

DIRECTORY AND GUIDE



www.concordma.org

A. M. Hosmer
Concord, Mass.
THE
9-2-92

Concord Directory and Guide



CONTAINS A COMPLETE RESIDENT AND BUSINESS
DIRECTORY OF THE TOWN

Names of Streets and their Location, Town Officers, Schools, Churches,
Societies, Organizations, etc. Also, Historical Points of Interest,

AND

“WHAT TO SEE, AND HOW TO SEE IT”

CONCORD, MASS.
E. H. SMITH & CO., PUBLISHERS
1892

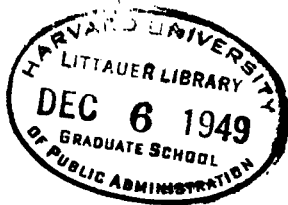

BRACON PRESS:
THOMAS TODD, PRINTER,
1 SOMERSET ST., BOSTON.

CONTENTS.

	PAGE
ADVERTISEMENTS	126-162
AGRICULTURAL SOCIETY	97
ANTIQUARIAN SOCIETY	94
BANKS	113
BLOCKS AND BUILDINGS	12
BUSINESS DIRECTORY (Concord)	50-61
" " (outside patrons)	4-6
CEMETERIES	12
CHARITABLE SOCIETY	87
CHURCHES AND CHURCH SOCIETIES	76-86
CLUBS, ETC.	87-106
CONCORD ARTILLERY	116, 117
CONCORD HOME SCHOOL	114-116
CONCORD JUNCTION HALL ASSOCIATION	95
CONCORD LYCEUM	97, 98
COURT, CENTRAL MIDDLESEX DISTRICT	74, 75
FIRE DEPARTMENT	70-72
HISTORICAL TABLETS	122, 123
HOME FOR THE AGED	88
INDEX TO ADVERTISERS	163-165
JUSTICES OF PEACE AND NOTARIES PUBLIC	74, 75
MANUFACTORIES	106-109
MASSACHUSETTS REFORMATORY	109-112
MIDDLESEX MUTUAL FIRE INSURANCE CO.	113, 114
OLD CONCORD POST, G. A. R.	95-97
PARKS AND PUBLIC GROUNDS	12
PLACES OF INTEREST	124, 125
PONDS AND RIVERS	13
POST OFFICES	14
PUBLIC LIBRARY	73
PUBLIC SCHOOLS	66-69
RAILROAD STATIONS	13
RESIDENT DIRECTORY	15-49
SOCIETIES, LODGES, ORDERS, ETC.	87-106
STREET DIRECTORY	9-11
TEMPERANCE UNIONS	88, 89
TOWN OFFICERS	62-64
TOWN PRECINCTS	64, 65
TOWN VALUATION	62
WATER WORKS	74
WEATHER BUREAU	75
WHAT TO SEE AND HOW TO SEE IT	118-121

BUSINESS DIRECTORY OF PATRONS OUTSIDE
OF CONCORD.

Auctioneer.

FORBUSH, OTIS H., East Acton. See page 130

Carriage Painter.

GARFIELD, MOSES B., East Acton. See page 130

Caterer.

COOK, T. D., & CO., 23 Avon St., Boston. See page 127

Cattle Dealers.

ROBBINS, CHAUNCY B., East Acton. See page 136

ROBBINS, WEBSTER C., East Acton. See page 136

Commission Merchants.

BENJAMIN, W. W., 26 Mercantile St., Boston. See page 127

DERBY, E. J., & CO., 46 Commercial St., Boston. See page 136

NICKLES, DARMODY & CO., 14 Mercantile St., Boston.

See page 134

PEABODY BROTHERS, 22 Mercantile St., Boston. See page 129

Dry Goods.

PEOPLE'S DRY GOODS CO., Maynard. See page 132

Fertilizer.

BOWKER FERTILIZER CO., 43 Chatham St., Boston. See
page 139

Furniture.

KEELER & CO., cor. Washington and Elm Sts., Boston. See page, 126

General Store.

TUTTLES, JONES & WETHERBEE, South Acton. See page, 135

Horse Dealer.

ROBBINS, WEBSTER C., East Acton. See page 136

Hotels.

AMERICAN HOUSE, 50 Hanover St., Boston. See page . . . 128

BEDFORD HOUSE, Bedford. See page 132

Insurance Companies.

C. F. SMITH, AGENT FOR

NEW YORK LIFE INSURANCE CO. See page 134

WILLIAM BARRETT, AGENT FOR

ÆTNA INSURANCE CO. See page 159

AMERICAN INSURANCE CO. See page 159

BOYLSTON INSURANCE CO. See page 160

CAMBRIDGE MUTUAL FIRE INSURANCE CO. See page, . . . 159

GERMAN-AMERICAN INSURANCE CO. See page 160

HOLYOKE MUTUAL FIRE INSURANCE CO. See page 158

HOME INSURANCE CO., of New York. See page 160

INSURANCE COMPANY OF NORTH AMERICA. See page, . . . 161

MERRIMACK MUTUAL FIRE INSURANCE CO. See page, . . . 158

PHENIX INSURANCE CO., of Hartford. See page 161

PROVIDENCE WASHINGTON INSURANCE CO. See page, . . . 161

QUINCY MUTUAL FIRE INSURANCE CO. See page 158

SPRINGFIELD FIRE & MARINE INSURANCE CO. See
page 161

TRADERS' & MECHANICS' MUTUAL FIRE INSUR-
ANCE CO. See page 158

WORCESTER MUTUAL FIRE INSURANCE CO. See page, . . . 159

Men's Outfitters.

THE W. H. RICHARDSON CO., 385 Washington St., Boston.
See page 127

Millinery.

MCCALLAR, J. F., 172 Hanover St., Boston. See page . . . 134

Nursery.

TEBBETTS BROTHERS, Bedford. See page 129

Paints, Oils, Etc.

JOHNS, H. W., M'F'G CO., 119 Federal St., Boston. See page, 135

Printers.

- BEACON PRESS, 7A Beacon St., Boston. See page . . . 131
 ENTERPRISE PRINTING CO., Hudson. See page . . . 137

Publishers.

- LOTHROP, D., CO., 366 Washington St., Boston. See page . . . 128

Reflectors.

- WHEELER REFLECTOR CO., 24 Washington St., Boston.
 See page 126

Seeds, Bulbs, Etc.

- RAWSON, W. W., & CO., 34 South Market St., Boston. See page, 129

Silver and Plated Ware.

- REED & BARTON, Taunton. See page 133

Stationer.

- GROOM, T., & CO., 82 State St., Boston. See page . . . 126

Tailors.

- BROOKS, W. C., & CO., 15 Milk St., Boston. See page . . . 129
 TOLMAN & BILLINGS, 7 Park St., Boston. See page . . . 130

Typewriters.

- BELCHER, W. M., & CO., 36 Bromfield St., Boston. See page . . . 136
 REMINGTON TYPEWRITER, 15 School St., Boston. See page, 134

PREFACE.

THE publishers of the CONCORD DIRECTORY AND GUIDE, while meeting with many obstacles in its preparation, have endeavored to make it correct and complete. Errors may be discovered, but we trust they will be few. The accounts of the various clubs, societies, organizations, etc., have been verified by persons interested officially. We desire to express our thanks to all friends who have assisted us; and would call particular attention to the fine list of advertisers, without whose aid and support we would have been unable to publish this little book; we bespeak for them the patronage of our readers.

The CONCORD DIRECTORY AND GUIDE is offered to the public on its merits alone, and not in competition or comparison with any books of a similar character that have been written.

E. H. SMITH & CO.

CONCORD.

Incorporated September 12, 1635.

ATT the Genall Court holden att Newe Towne, Sept. 2, 1635, It is ordered that there shalbe a Plantacõn att Musketequid, & that there shalbe 6 myles of land square to belong to it, & that the inhabitants thereof shall have three yeares Immunities from all publ charges except traineings; Further that when any that plant there shall have occacõn of carryeing of goods thither, they shall repaire to two of the nexte mgistrates where the teames are, whoe shall have power for a yeare to presse draughts att reasonable rates, to be payde by the owners of the goods, to transport their goods thither att seasonable tymes; & the name of the place is changed, & hereafter to be called,

CONCORD.

STREET DIRECTORY.

- Academy Lane** — from Main Street to Sudbury Road.
- Barrett's Mill Road** — from Hildreth's Corner to Reformatory.
- Barnes Hill Road** — from Estabrook Road to Hildreth's Corner.
- Bedford Road, Old** — from Merriam's Corner to Bedford line.
- Bedford Street** — from Monument Square to Bedford Road.
- Belknap Street** — from Main Street to Fair Ground.
- Bow Street** — from Lowell Road to Boston & Maine Station.
- Byron Street** — from Grant Street to land of Fitchburg Railroad.
- Cambridge Turnpike** — from Lexington Road to Lincoln line.
- Commonwealth Avenue** — from Elm Street to Laws Brook Road.
- Conant Street** — from Laws Brook Road to land adjoining Fitchburg Railroad.
- Cottage Street** — from Old Stow Road to Old Marlboro Road.
- Crest Street** — from Old Stow Road to its junction with Cottage Street.
- Davis Court** — off Bedford Street.
- Devens Street** — from Sudbury Road to Hubbard Street.
- Elm Street** — from Main Street to Acton line.
- Estabrook Road** — from Liberty Street to Carlisle line.
- Everett Street** — from Walden Street to a point which would intersect with Stow Street.
- Elsinore Street** — off Grant Street (not a town way).

- Fairhaven Street**—from Sudbury Road to a private way to Fairhaven Hill.
- Grant Street**—from Belknap Street to Sudbury Road.
- Heywood Street**—from Walden Street to Lexington Road.
- Hubbard Street**—from Walden Street to the Railroad.
- Lang Street**—from Monument Street to Boston & Maine Station.
- Laws Brook Road**—from the Pail Factory to Acton line.
- Lexington Road**—from Monument Square to Lincoln line.
- Liberty Street**—from Lowell Road to Monument Street.
- Lowell Road**—from Monument Square to Carlisle line.
- Main Street**—from Monument Square to the Fitchburg Railroad Crossing.
- Middle Street**—from Academy Lane to Thoreau Street.
- Monument Square**—junction of Main Street, Lowell Road, Monument Street, Bedford Street, and Lexington Road.
- Monument Street**—from Monument Square to Carlisle line.
- Nashawtuc Avenue**—from Main Street to the Reservoir.
- Nine Acre Corner**—Old Road, from Old Stow Road to Sudbury Road.
- Potter Street**—from Fairhaven Street to Sudbury Road.
- River Street**—from Elm Street to Main Street.
- Road to Willard Common**—extension of Nashawtuc Avenue.
- Stow Street**—from Sudbury Road to Hubbard Street.
- Strawberry-Hill Road**—from Barrett's Mill Road to Acton line.
- Sudbury Road**—from Main Street to Sudbury line.
- Thoreau Street**—from Main Street to Walden Street.
- Virginia Road**—from Old Bedford Road to Lincoln line.
- Walden Street**—from Main Street to Lincoln line.
- Wood Street**—from Elm Street to Main Street.

NAMES APPLIED BY THE INHABITANTS, BUT
NOT ACCEPTED BY THE TOWN.

- Baker Avenue** — from Elm Street to Main Street, near the Harness Manufactory.
- Derby Street** — off Main Street, Concord Junction.
- Dowd's Lane** — off Bedford Street.
- Fitchburg Turnpike** — from Lee's Bridge, Nine Acre Corner, to Sudbury line.
- Garfield Road** — from Sudbury Road to Fitchburg Turnpike, Nine Acre Corner.
- Harvard Road, Old** — from junction Commonwealth Ave. and Barrett's Mill Road to Acton line.
- Love Lane** — from Lexington Road to Cambridge Turnpike.
- Main Street** — from Fitchburg Railroad Crossing to Acton line (Old Stow Road).
- Marlboro Road, Old** — from Old Road to Nine Acre Corner to Sudbury line.
- Pine Street** — off Main Street, Concord Junction.
- Railroad Lane** — off Belknap Street.
- Seven Star Lane** — from Sudbury Road to Old Road to Nine Acre Corner.
- Stow Road, Old** — from Main Street, Concord Junction, to Acton line, near Powder Mills.
- Town Way** — from Sudbury Road (on a curve) to Fitchburg Turnpike, Nine Acre Corner.
- Westford Road** — from Lowell Road to Carlisle line.

BLOCKS AND BUILDINGS.

ASSOCIATION BUILDING	. Laws Brook Road, Concord Junc.
BROWN'S BLOCK Main Street.
COURT HOUSE BLOCK Monument Square.
FRIEND'S BLOCK (in process)	. cor. Main and Walden Sts.
GARTY'S BLOCK Main Street.
HEYWOOD'S BLOCK Main Street.
MASONIC BUILDING Monument Square.
PIERCE'S BLOCK Main Street.
RICHARDSON'S BLOCK	. . East cor. Main and Walden Sts.
TOWN HOUSE BUILDING	. Monument Sq., cor. Bedford St.
UNION BLOCK Main Street.
WARNER'S BLOCK	. . . Laws Brook Road, Concord Junc.

HALLS.

ASSOCIATION HALL (Association Bldg.)	, Laws Brook Road, C. J.
G. A. R. HALL (Garty's Block) Main Street.
TOWN HALL (Town Hse. Bldg.)	, Monument Sq., cor. Bedford St.
WALDEN HALL Main Street.
WARNER'S HALL (Warner's Blk.)	, Laws Brook Rd., Concord Junction.

CEMETERIES.

HILL BURYING-GROUND	. Lexington Road, centre of town.
OLD BURYING-GROUND	. . . Main Street, centre of town.
SLEEPY HOLLOW CEMETERY	, Bedford St., near centre of town.
ST. BERNARD'S CEMETERY	, Bedford St., one mile from centre of town.

PARKS AND PUBLIC GROUNDS.

BATTLE GROUND, 1775 Monument Street.
COMMON Monument Square.
WILLARD COMMON Nashawtuc Hill.

(Presented to the town by William Wheeler, Esq.)

PLAYGROUND.

In rear of the Ripley School-house	, Hubbard Street. Contains four acres.
------------------------------------	--

(Presented to the town by heirs of the estate of R. W. Emerson.)

PONDS AND RIVERS.

Bateman's Pond — lies east of Lowell Road, in northerly part of town; covers about 30 acres.

Fairhaven (Pond) Bay — on Sudbury River, in southerly part of town; covers about 75 acres.

Goose Pond — lies east of Walden, in southeast part of town; covers about 20 acres.

Walden Pond — In southeast part of town; covers about 65 acres.

Warner's Pond — In west part of town; covers about 45 acres.

White Pond — In southwest part of town; covers about 43 acres.

Assabet River rises in Grafton, joins Concord at Egg Rock.

Concord River, formed by junction of Assabet and Sudbury at Egg Rock, flows into the Merrimac at Lowell.

Sudbury River rises in Hopkinton, joins the Concord at Egg Rock.

RAILROAD STATIONS.

CONCORD.

Boston & Maine, Lowell Road, Franklin C. Farley, Station Agent.

Fitchburg, Thoreau Street, George W. Hunt, Station Agent.

CONCORD JUNCTION.

Concord & Montreal, Laws Brook Road, John B. Studley, Station Agent.

Fitchburg, Laws Brook Road, John B. Studley, Station Agent.

Old Colony, Laws Brook Road, " " " " "

REFORMATORY.

Boston & Maine, Elm St., Edward M. Surette, Station Agent.

POST OFFICES.

CONCORD.

Mails Distributed—From the East at 8 A. M., 12.20, 6, 7 P. M.;
from the West at 9 A. M.

Mails Close—For the East at 8 A. M., 12.50, 6.05 P. M.; for
the West at 7 A. M., 4.50 P. M.

Office Hours from 6.45 A. M. to 8 P. M.; Saturdays, 8.30 P. M.

WILLIAM BUTTRICK, *Postmaster*.

CONCORD JUNCTION.

Mails Distributed—From the East at 7.45 A. M., 3.45, 5.45 P. M.;
from the West at 8.45 A. M.; from the North at 8.15 A. M.,
5.30 P. M.; from the South at 6.45 P. M.

Mails Close—For the East at 8.20 A. M., 1.10, 5.20 P. M.;
for the West at 7.20 A. M., 5.20 P. M.; for the North at
7.20 A. M., 6.20 P. M.; for the South at 7.55 A. M., 5.00 P. M.

Office Hours from 6.30 A. M. to 9.30 P. M.

LORING N. FOWLER, *Postmaster*.

WESTVALE.

Mails Distributed—From the East at 8 A. M., 5.45 P. M.; from
the West at 8.40 A. M.

Mails Close—For the East at 7.00 A. M., 5.00 P. M.; for the
West at 7.00 A. M.

Office Hours from 6.30 A. M. to 8.00 P. M.

RALPH H. DAMON, *Postmaster*.

CONCORD RESIDENT DIRECTORY.

ABBREVIATIONS:—ave., *avenue*; bds., *boards*; bldg., *building*; C. J., *Concord Junction*; cor., *corner*; emp., *employed*; junc., *junction*; Mass. Ref., *Massachusetts Reformatory*; mgr., *manager*; pub., *public*; res., *residence*; sec., *section*; sq., *square*; st., *street*; supt., *superintendent*; * *native of town.*

- ABBOTT, AUGUSTUS H., harnessmaker, Laws Brook Road, C. J.
Abbott, Allan P., hatter (131 Kingston St., Boston), res. at
A. H. Abbott's.
Adams, Augustus E., laborer, Town Way, Nine Acre Corner.
Adams, Daniel H., carpenter, cor. Fairhaven and Potter Sts.
Adams, Ellen J., Miss, housekeeper, cor. Main and Belknap
Sts., res. at Mrs. Mary A. Stearns'.
Adams, Mary J., Mrs., housekeeper, Elm St., C. J., res. at
J. S. Scott's.
Algeo, George, farmer, Virginia Road.
Algeo, John O., farmer, Virginia Road.
Algeo, Robert, farmer, Virginia Road.
Allen, P. W., clerk at Mass. Ref., Main St., C. J.
Andrews, Sara A., Miss, teacher, public schools, bds. at H. H.
Buttrick's.
Anderson, Augustus, laborer, bds. at William Connor's.
Anderson,* Christian, switchman, B. & M. R. R., Elsinore St.
Anderson, Lars, laborer, emp. at Henry Bull's.
Anderson, Peter, laborer, Elsinore St.
Angier, Daniel E., farmer, Barrett's Mill Road.
Armstrong, Lewis W., spinner, Damon Mfg. Co., bds. at
L. F. Jewett's.
Arsnault, Andrew A., harnessmaker, Railroad Lane.
Asbjörnsen, Andrew, laborer, bds. at Rudolph Peterson's.
Atherton, Albert, carriage trimmer, bds. at Wright Tavern.
Avan, Albert, farmer, Nine Acre Corner.
Ayles, John C., laborer, emp. at C. F. Nevins'.

- BACK, GEORGE R., emp. at pail factory, Old Stow Road, Westvale.
- Back, Hiram S., laborer, Old Stow Road, Westvale.
- Baggeson, Charles, teamster, Elsinore St.
- Baird,* Eliza A., Mrs., Sudbury Road.
- Baker, George M., farmer, Baker Ave.
- Baker,* Sarah, Miss, res. at Mrs. Susan Brown's.
- Balanger, Joseph, laborer, Laws Brook Road, C. J.
- Ball, Angelina, Miss, Lowell Road.
- Ball, Elizabeth A., Miss, Lowell Road.
- Ball, Fred H., clerk, res. at G. V. Ball's, C. J.
- Ball, George V., officer at Mass. Ref., Elm St., C. J.
- Ballou, George S., bds. at Murray Ballou's.
- Ballou, Murray, clerk (233 State St., Boston), Main St.
- Barker, Charles A., Walden St.
- Barker, Daniel F., Main St.
- Barnes, Lorenzo W., mill hand, bds. at W. C. Barnes', Westvale.
- Barnes, Ward C., farmer, Main St., Westvale.
- Barrett,* Benjamin F., Main St.
- Barrett, Daniel N., officer at Mass. Ref., off Elm St., C. J.
- Barrett,* Edwin S., leather, (192 Congress St., Boston), Liberty St.
- Barrett,* George H., farmer, Barrett's Mill Road.
- Barrett,* Harry E., clerk (67 Chauncy St., Boston), res. at E. S. Barrett's.
- Barrett, Julia, Mrs., Monument St.
- Barrett, Lucy A., Mrs., Monument St.
- Barrett,* M. Elizabeth, Miss, Hubbard St.
- Barrett,* Martha S., Miss, Hubbard St.
- Barrett, Nelson M., res. at E. S. Barrett's.
- Barrett,* Richard F., sec'y Mid. Mut. Fire Ins. Co., Main St.
- Barrett,* Sidney J., Monument St.
- Barrett,* William, asst. sec'y Mid. Mut. Fire Ins. Co., Main St.
- Barrett,* William G., Main St.
- Barrett,* William G., 2d, Barrett's Mill Road.
- Barry, Bartholomew, laborer, Bedford St.
- Barry, Theodore M., farmer, Bedford St.
- Bartlett,* Elizabeth B., Miss, Lowell Road.
- Bartlett,* Edward J., (storage, Lewis Wharf, Boston), Monument St.
- Bartlett, George A., carpenter, Bedford St.
- Bartlett,* George B., author and journalist, res. at E. J. Bartlett's.
- Bartlett,* S. R., Mrs., Lowell Road.
- Bass, William C., clerk, Walden St.

- Batchelder, Carroll, switchman, F. R. R., bds. at F. J. Hampson's, C. J.
- Batt, William J., Rev., chaplain at Mass. Ref., off Main St., C. J.
- Battles, Bernard A., janitor, Bedford St.
- Battles, Mary, Mrs., Bedford St.
- Battles, Michael, teamster, Bedford St.
- Bean, Andrew J., harnessmaker, Laws Brook Road, C. J.
- Bean, L. Willis, express messenger, Main St.
- Bean, Silas A., clerk, res. at A. J. Bean's, C. J.
- Benedict, Watson, carpenter, bds. at Hugh Slimond's, Westvale.
- Benjamin,* Cyrus W., mason, Hubbard St.
- Benson, Henry H., clerk (125 Milk St., Boston), Sudbury Road.
- Bensen, Christian, farmer, off Monument St.
- Bennett, Emma, Miss, nurse, bds. at George Garfield's.
- Bentley, George A., mill hand, Main St., Westvale.
- Berry, George W., farmer, Old Marlboro Road.
- Bigelow, Edwin, Mrs., Sudbury Road.
- Bigelow,* George, curtain fixtures, Lexington Road.
- Bilalamero, Silvadore, fruit dealer, Walden St.
- Bisbee, William, laborer, bds. at Mrs. Newton's.
- Black, Ellen E., Mrs., Hubbard St.
- Blacker, Frank, harnessmaker, bds. at A. G. Fisher's, C. J.
- Blaisdell, Annie C., Miss, Christian Scientist, Thoreau St.
- Blaisdell, William A., Thoreau St.
- Blanchard, Walter S., Sudbury Road.
- Blodgett, Jonathan P., R. R. signal tower, Laws Brook Road, C. J.
- Blood, Samuel T., officer at Mass. Ref., off Elm St., C. J.
- Blossom, Wayne W., officer at Mass. Ref., Commonwealth Ave., C. J.
- Bollig, Frank, instructor at Mass. Ref., bds. at C. A. Bowker's, C. J.
- Bordman, John, officer at Mass. Ref., Commonwealth Ave., C. J.
- Bordman, John, Jr., res. at John Bordman's, C. J.
- Bowker, Charles A., boarding-house keeper, Elm St., C. J.
- Bowker, George M., officer at Mass. Ref., Bow St.
- Bowman, Alfred F., provisions, Thoreau St.
- Bourne, George W., officer at Mass. Ref., bds. at C. A. Bowker's, C. J.
- Boylan, James, harnessmaker, Cottage St., C. J.
- Boyce, Charles, emp. at pail factory, Conant St., C. J.
- Braley, Henry H., physician, Main St.
- Brady, John, laborer, Bedford St.

- Bradley, William, laborer, bds. at G. Grimes'.
- Bradeen, William H., laborer, bds. at W. Connors'.
- Breed, Walter R., Rev., rector of Trinity Church, bds. at Mrs. Susan Jackson's.
- Brennan, Michael, farmer, Cambridge Turnpike.
- Brennan, William, laborer, Lexington Road.
- Brigham, Alonzo H., Mrs., Nine Acre Corner, Fitchburg Turnpike.
- Brigham, Andrew J., emp. at F. R. R., Old Road to Nine Acre Corner, C. J.
- Brigham, Fred W., teamster, res. at A. J. Brigham's.
- Brigham,* Harry W., farmer, Nine Acre Corner.
- Brigham,* J. Burt, clerk (151 Canal St., Boston), Nine Acre Corner.
- Brittain, W. H., shoemaker, Monument St.
- Britton, Stephen, laborer, Monument St.
- Brooks,* Charles E., off Railroad Lane.
- Brooks, George, farmer, Strawberry-Hill Road.
- Brooks,* George M., judge of probate, Sudbury Road.
- Brooks, L. E., Mrs., livery stable, Middle St.
- Brown, Amanda M., Mrs., Main St.
- Brown,* Benjamin W., grain dealer, Elm St.
- Brown,* Charles E., dry goods, Main St.
- Brown,* Henry W., farmer, Lexington Road.
- Brown, James, laborer, emp. at Joseph Derby's.
- Brown,* John, farmer, Old Road to Nine Acre Corner.
- Brown,* Joseph D., milk contractor, Main St.
- Brown, John H., barber, Main St., Westvale.
- Brown,* J. J., Mrs., Belknap St.
- Brown, J. W., Mrs., Monument St.
- Brown, M. G., Mrs., Hubbard St.
- Brown, Nettie F., Miss, clerk, res. at Mrs. M. G. Brown's.
- Brown, Rufus G., farmer, (603 Washington St., Boston), Lexington Road.
- Brown,* Susan, Mrs., Old Road to Nine Acre Corner.
- Brown,* William H., salesman (481 Washington St., Boston), Lowell Road.
- Browning, Robert W., officer at Mass. Ref., Commonwealth Ave., C. J.
- Bruce, John L., officer at Mass. Ref., off Elm St., C. J.
- Brunt, Joseph, harnessmaker, bds. at F. Collins', C. J.
- Bryon, William J., harnessmaker, Cottage St., C. J.
- Bryden, Robert, supt. at pail factory, Laws Brook Road, C. J.
- Buchanan, David J., laborer, emp. at David Craton's.

- Buchanan, James, laborer, emp. at David Craton's.
Buck, Edith A., Miss, milliner, bds. at Charles Thompson's.
Buck, Evelyn M., Miss, milliner, bds. at Charles Thompson's.
Buckley, John, electrician, Lexington Road.
Buckley, William, gardener, house on grounds of G. M. Brooks.
Buffum, F. A., harnessmaker, Crest St., C. J.
Bulger,* William, painter, Cambridge Turnpike.
Bulkeley, Benj. R., Rev., pastor of Unitarian Church, Main St.
Bull, Ephraim W., horticulturist, Lexington Road.
Bull, Henry, farmer, Monument St.
Bullock, Peter H., officer at Mass. Ref., Commonwealth Ave., C. J.
Burbank, George H., instructor at Mass. Ref., Commonwealth Ave, C. J.
Burke, Dominick, section hand, F. R. R., Conant St., C. J.
Burke,* John H., farmer, res. Thomas Burke's.
Burke, Michael, teamster, Main St., Westvale.
Burke, Thomas, farmer, Old Bedford Road.
Burns, Terrence, undertaker's assistant, Thoreau St.
Burrill, Charles, farmer, Barnes Hill Road.
Burrill, Frank H., officer at Mass. Ref., Commonwealth Ave., C. J.
Bush, William Mack, Life Ins. Agt., Main St.
Butcher, A. Milton, coachman, Mass. Ref., off Commonwealth Ave., C. J.
Butterfield, Lucretia, bds. at Mrs. Julia Clark's.
Butters, George A., supt. milk car, Bow St.
Butters, George S., bookkeeper (29 Winter St., Boston), Main St.
Butterworth, John, engineer, Main St., Westvale.
Buttrick,* Adeline, Miss, Liberty St.
Buttrick,* David, Monument St.
Buttrick,* George, farmer, Liberty St.
Buttrick,* Harriett, Miss, Liberty St.
Buttrick,* Humphrey H., (Custom House), Lexington Road.
Buttrick, Henry O., carriage painter, Westford Road.
Buttrick,* Stedman, clerk (35 Congress St., Boston), res. at William Buttrick's.
Buttrick,* William, postmaster, Monument St.
Byron, James H., signal tower, Belknap St.
Byron,* John H., laborer, res. at J. J. Byron's.
Byron, James J., laborer, Byron St.
Byron, Terrence, Grant St.

- CABOT, CHILTON, bookkeeper (308 Congress St., Boston),
Monument St.
- Cadwell, William O., officer at Mass. Ref., Commonwealth
Ave., C. J.
- Calef, Asa F., farmer, Sandy Pond Road.
- Callahan, William, town farm, Walden St.
- Campbell, Walter W., Rev., pastor West Concord U. R. S.,
Commonwealth Ave., C. J.
- Cantwell, Patrick, laborer, Bedford St.
- Carkin, Philena, Miss, Main St.
- Carlton, Grace, Miss, bds. at L. W. Bean's.
- Carney, Ann, Mrs., off Lexington Road.
- Carr, Joseph F., farmer, Monument St.
- Carr, Lyman A., policeman, Main St., C. J.
- Carroll, M. J., tailor at Mass. Ref., bds. at C. A. Bowker's, C. J.
- Carrigan, Myron J., farmer, Sudbury Road.
- Carson, Patrick, stone mason, Bedford St.
- Carson,* Philip, laborer, Cambridge Turnpike.
- Carter,* James W., paper hanger, Bedford St.
- Carter,* Robert H., lather, res. at Jas. W. Carter's.
- Carty, James R., farmer, Lexington Road.
- Cashman, John, laborer, emp. at F. G. Pratt's.
- Cassidy, Edward, harnessmaker, bds. at Francis Cassidy's,
Westvale.
- Cassidy, Francis, emp. at pail factory, Main St., Westvale.
- Catarino, Antonio, fruit dealer, Walden St.
- Chamberlaine, Augustus P., Elm St.
- Chamberlin, Francis, farmer, off Old Marlboro Road.
- Chamberlin, William, farmer, off Old Marlboro Road.
- Chandler, Joseph G., journalist (23 School St., Boston),
Elm St.
- Chaplin, Ada F., Miss, clerk, res. at William Chaplin's, C. J.
- Chaplin, William, officer at Mass. Ref., Commonwealth
Ave., C. J.
- Chaplin, Waldo, livery stable, Main St., C. J.
- Chapman, Henry H., carriage painter, cor. Hubbard and
Thoreau Sts.
- Chapman, John H., architect (89 State St., Boston), Main St.
- Chapman, John V., officer at Mass. Ref., bds. at Charles T.
Judge's, C. J.
- Chase, Abby C., Mrs., housekeeper at A. B. C. Dakin's.
- Chase, Abial H., farmer, Main St., C. J.
- Chase, G. Frank, violin-maker, at res. of J. H. Chase, C. J.
- Chase, Josiah H., officer at Mass. Ref., Main St., C. J.

- Chase, James N., instructor at Mass. Ref., bds. at C. A. Bowker's, C. J.
- Cheney,* Caroline F., Miss, bds. at B. F. Wheeler's.
- Cheaney, Fred, baggagemaster, B. & M. R. R., bds. at C. A. Bowker's, C. J.
- Chisholm, William, carpenter, Cambridge Turnpike.
- Christoffersen, Andus, laborer, Monument St.
- Christoffersen, Andus, laborer, emp. at E. S. Godfrey's.
- Christoffersen, Edward, laborer, bds. at Andus Christoffersen's.
- Christoffersen, Mons, farmer, Lowell Road.
- Church, Henry H., car-inspector, O. C. R. R., bds. at F. J. Hampson's, C. J.
- Clahane,* Edward, painter, Cambridge Turnpike.
- Clahane,* John T., gardener, Cambridge Turnpike.
- Clarity, John, mason, Elsinore St.
- Clark,* Abel D., farmer, Lowell Road.
- Clark,* Benjamin, farmer, Lexington Road.
- Clark,* Cyrus, farmer, Estabrook Road.
- Clark, Cyrus, laborer, emp. at Anson Wheeler's.
- Clark,* Edgar F., farmer, Lowell Road.
- Clark, Frank, Mrs., Grant St.
- Clark,* George B., farmer, res. at Benjamin Clark's.
- Clark,* Harriet E., Miss, teacher in public schools, res. at R. G. Clark's.
- Clark, Julia, Mrs., Lexington Road.
- Clark,* Rufus G., farmer, Lowell Road.
- Clark, Thomas, harnessmaker, bds. at James Boylan's, C. J.
- Clems, Thaddeus, laborer, Old Road to Nine Acre Corner.
- Cloutier, Arthur, blacksmith, Main St.
- Coan, John, laborer, Dowd's Lane.
- Coats, Alfred, mill hand, Main St., Westvale.
- Coggswell, Frederick, town farm, Walden St.
- Collins, Frank, harnessmaker, Main St., C. J.
- Collins, John, harnessmaker, bds. at F. Collins', C. J.
- Collins,* Michael J., laborer, off Sudbury Road.
- Conant,* Andrew, farmer, Monument St.
- Conant,* Cyrus, farmer, Sudbury Road.
- Conant,* Darius, farmer, Sudbury Road.
- Conant, Eugene, farmer, Cambridge Turnpike.
- Conant, Mark, mill hand, off Main St., Westvale.
- Connell, Thomas, gate-tender, F. R. R., Main St.
- Connors, Edward, Mrs., Lexington Road.
- Connors,* William, stone mason, Main St.

- Connorton, Robert, gardener, house on grounds of R. F. Barrett.
 Cook, Amos, farmer, Barrett's Mill Road.
 Cook, Clarence L., Mrs., Main St.
 Cook, Cyrus H., farmer, Barrett's Mill Road.
 Coolidge, Henry D., clerk Mass. Senate, Main St.
 Coolidge, Henry J., bds. at Mrs. S. E. Griffin's.
 Coolidge, William E., emp. at pail factory, Laws Brook Road, C. J.
 Corbett, William E., mill hand, bds. at G. W. Wright's, Westvale.
 Corcoran, Daniel, painter, bds. at W. H. Hazel's.
 Corcoran, Thomas F., laborer, bds. at C. A. Bowker's, C. J.
 Costrove, Patrick, harnessmaker, bds. at Mrs. Margaret Sheehan's, C. J.
 Costello, William, farmer, Walden St.
 Cotton, Michael, harnessmaker, Old Harvard Road, C. J.
 Coughlin, Edward, farmer, Monument St.
 Coughlin,* John J., farmer, res. at Edward Coughlin's.
 Coughlin,* Nicholas, farmer, res. at Edward Coughlin's.
 Coughlin, Patrick J., section hand F. R. R., off Commonwealth Ave., C. J.
 Coy, Woodford, carpenter, Belknap St.
 Craig,* William, policeman, cor. Grant and Elsinore Sts.
 Crane, Fanny, Miss, nurse, bds. at Mrs. Sarah D. Richardson's.
 Craton, David, farmer, Lexington Road.
 Cronin, William, telegraph operator, Laws Brook Road, C. J.
 Cross, William D., dry goods, Main St.
 Crosson, Harry, coachman, emp. at R. F. Barrett's.
 Crowe, John A., Rev., assistant rector, St. Bernard's Church, Monument Sq.
 Crowell, Betsey H., Mrs., Sudbury Road.
 Crowley, Timothy F., harnessmaker, Belknap St.
 Crown, John N., nurse, bds. at E. C. Damon's.
 Culkin, Michael, laborer, Dowd's Lane.
 Cull, John, farmer, Virginia Road.
 Cull, John W., farmer, Old Bedford Road.
 Cull, Patrick E., farmer, Virginia Road.
 Cullinane, Cornelius J., gardener, Wood St.
 Cullinane,* Daniel, brakeman, F. R. R., Grant St.
 Cullinane, Timothy, mill hand, off Main St., Westvale.
 Cunningham, George B., farmer, Bedford St.
 Cunningham, William A., Monument St.
 Curran, Michael, laborer, Grant St.

Curry, Thomas, instructor, Mass. Ref., Commonwealth Ave., C. J.
 Curtis, John F., mill hand, Main St., Westvale.
 Curtis, William W., instructor at Mass. Ref., Commonwealth Ave., C. J.
 Curtis, William W., Jr., instructor at Mass. Ref., bds. at W. W. Curtis', C. J.
 Cutler, Thomas T., instructor at Mass. Ref., bds. at G. W. Shepardson's, C. J.
 Cutter, Frank E., machinists' supplies (131 Pearl St., Boston), Sudbury Road.
 Cutter, Margaret F., Mrs., Sudbury Road.

DAIGLE, FRED, carpenter, bds. at A. Cloutier's.
 Dakin,* Alfred B. C., farmer, Lowell Road.
 Dakin,* Eli, bds. at I. H. Dakin's.
 Dakin,* Isaac H., carpenter, Lowell Road.
 Dakin, Joseph, Home for Aged, Walden St.
 Dakin,* Joseph A., carpenter, Lexington Road.
 Dalton, Patrick, farmer, Old Bedford Road.
 Dalton,* Patrick J., farmer, res. at Patrick Dalton's.
 Daly, Robert, harnessmaker, bds. at Mrs. Ellen Sullivan's, Laws Brook Road, C. J.
 Daly, Thomas, farmer, Old Bedford Road.
 Daly, Thomas, laborer, bds. at J. Sheehan's, C. J.
 Damon,* Edward C., Treas. Damon Mfg. Co., Main St.
 Damon,* Henry S., Main St.
 Damon,* Ralph H., pres. Damon Mfg. Co., Main St., Westvale.
 Damon,* William C., res. at E. C. Damon's.
 Daniels, Joseph F., supt. trade school, Mass. Ref., Commonwealth Ave., C. J.
 Daniels, Nathan S., jeweler, Hubbard St.
 Dardis, Edward M., carriage painter, Sudbury Road.
 Davidson, Isabella, Mrs., Lexington Road.
 Davis, Cummings E., custodian Ant. Soc., Lexington Road.
 Davis, John H., coachman, Monument St.
 Davis, Nathan A., provision dealer, Main St.
 Davis,* Thomas T., bds. at Emma B. Miner's, Lowell Road.
 Davis, Wilbur Grove, dairy farmer, Strawberry-Hill Road.
 Dee,* John J., hairdresser, Bedford St.
 Dee, Joseph, charge of cemetery, Bedford St.
 Dee,* Joseph, Jr., gardener, emp. at E. W. Emerson's.
 Dee, Patrick, farmer, Lexington Road.
 Dempsey,* Edward F., clerk (72 Federal St., Boston), Grant St.
 Dempsey,* Margaret, Mrs., Grant St.

- Dempsey, Michael, house painter, Sudbury Road.
 Deno, Clifford, laborer, emp. at M. J. Carrigan's.
 Derby,* Benjamin, farmer, Main St., C. J.
 Derby,* Charles, farmer, Liberty St.
 Derby,* Charles E., farmer, res. at Urban Derby's.
 Derby,* Edward, farmer, Main St., C. J.
 Derby, Fred B., farmer, res. at Urban Derby's.
 Derby, Harvey C., farmer, res. at Henry Derby's.
 Derby,* Henry, farmer, Garfield Road.
 Derby,* Henry, Jr., farmer, res. at Henry Derby's.
 Derby,* Joseph, farmer, Liberty St.
 Derby,* Nathan, butcher, Walden St.
 Derby,* Urban, farmer, Westford Road.
 Dickson, John E., harnessmaker, bds. at T. Hutchinson's,
 Westvale.
 Dodge,* Benjamin, Home for Aged, Walden St.
 Dodge, Lucy M., Mrs., housekeeper at Chas. S. Hart's, Elm St.
 Dolan, Ellen, Mrs., Lexington Road.
 Dolan, Patrick, laborer, emp. at G. H. Wright's.
 Dolph, Levi M., butcher, bds. at H. H. Hale's.
 Donovan, Bartholomew, laborer, bds. at T. Goulding's.
 Donovan, James, gardener, Dowd's Lane.
 Donovan, John, mill hand, off Main St., Westvale.
 Dantin, Daniel F., telegraph operator, bds. at A. G. Fisher's,
 C. J.
 Dowd,* Frank, Bedford St.
 Dowd,* Mary, Mrs., Grant St.
 Drury, Thomas H., clerk, Main St.
 Ducey, James, laborer, off Lexington Road.
 Ducey, Patrick, Town Farm, Walden St.
 Ducey, Patrick, Mrs., off Lexington Road.
 Dugan, Elisha, town farm, Walden St.
 Dupie, Peter, pail factory, Laws Brook Road, C. J.
 Dutton, J. Frederic, Rev., Main St.
- EACHERN, RONALD, harnessmaker, Cottage St., C. J.
 Eaton, Charles M., teacher in Concord Home School, bds. at
 James S. Garland's.
 Eaton, Lorenzo, carriage dealer, Monument St.
 Eaton, William L., superintendent of schools, Elm St.
 Edmunds, Alfred, farmer, Virginia Road.
 Edmunds, Arthur H., farmer, res. at Alfred Edmund's.
 Edwardsen, Andrew, laborer, res. at R. Peterson's.
 Eklof, Oswald, instructor at Mass. Ref., bds. at J. Robert's, C. J.

Ellison, Carl, carpenter, Belknap St.
 Elmes, Amos M., officer, Mass. Ref., Commonwealth Ave., C. J.
 Elwell, Frederick W., engineer, F. R. R., Fairhaven Road.
 Emerson, Charles, Old Road to Nine Acre Corner.
 Emerson, Ellen T., Miss, Cambridge Turnpike.
 Emerson,* Edward Waldo, M.D., Lowell Road.
 Emerson, Ralph W., Mrs., Cambridge Turnpike.
 Emmott, Albert E., plumber, bds. at E. H. Whitcomb's.
 Emmott, George J., plumber, Bow Street.
 Englebretsen, Charles, carpenter, Dowd's Lane.
 Englebretsen, John, carpenter, bds. at Chas. Englebretsen's.
 Englebretsen, Nicholas, mason, bds. at Chas. Englebretsen's.
 Erickson, Hans, laborer, bds. at Peter Anderson's.
 Everett, Mary E. M., Mrs., Walden St.
 Everett,* M. Louise, Miss, teacher in West Concord School,
 bds. at Mrs. M. E. M. Everett's.

FABENS, BENJAMIN L., cashier of bank, bds. at Thoreau House.
 Fallon, Patrick, laborer, Grant St.
 Farmer,* Phoebe, Mrs., cor. Thoreau and Belknap Sts.
 Farnham, Fred. A., harnessmaker, Cottage St., C. J.
 Farrar,* Harriet, Mrs., housekeeper at Charles A. Hayward's.
 Farrar,* Willard T., undertaker, Bedford St.
 Farley, Franklin C., station agent, B. & M. R. R., bds. at G.
 A. Butters'.
 Farrell, Bernard F., machinist, Mass. Ref., bds. at F. J. Hamp-
 son's, C. J.
 Farrell, Fred., laborer, Belknap St.
 Farrell, Michael J., emp. at Mass. Ref., bds. at C. A. Bowker's,
 C. J.
 Farrington, Mary, Mrs., cor. Grant and Elsinore Sts.
 Fee, Patrick, laborer, emp. at Granville Miles'.
 Feehan, John, section hand, B. & M. R. R., Dowd's Lane.
 Ferguson, Darby, laborer, Monument St.
 Ferguson, Lucia, Miss, sub. teacher in pub. schools, res. at
 R. G. Brown's.
 Ferguson,* John B., laborer, bds. at Thomas Skeeahan's.
 Finegan, James, laborer, Bedford St.
 Finegan, Thomas, carpenter, bds. at James Finegan's.
 Finnell, Edward, harnessmaker, bds. at J. Fredrickson's.
 Westvale.
 Fisher, Albert G., boarding-house, Derby St., C. J.
 Fiske, George, Elm St.
 Fitz Gerald, Herbert, farmer, Main St.

- Fitzgerald, William, laborer, Sandy Pond Road.
Fitzpatrick, John, farmer, off Old Road to Nine Acre Corner.
Fitzpatrick, John, Jr., farmer, off Old Road to Nine Acre Cor.
Fitzpatrick, * Joseph, blacksmith, Bedford St.
Flannery, Michael, laborer, bds. at John J. Flannery's.
Flannery, John J., teamster, Bedford St.
Flannery, * Patrick, laborer, Bedford St.
Flarity, Mary, Miss, bds. at Darby O'Connell's.
Flavin, Michael, laborer, bds. at Thomas Skeeahan's.
Flavin, Philip, laborer, Liberty St.
Fleming, James, sec. hand, B. & M. R. R., bds. at John Murray's.
Fletcher, Cyrus, carpenter, Main St., Westvale.
Fletcher, * Frank, clerk, bds. at Cyrus Fletcher's.
Flint, * Emma C., Mrs., Monument St.
Flint, * Waldo, farmer, Old Road to Bedford St.
Florest, Truman S., Laws Brook Road, C. J.
Floyd, George, farmer, Bedford St.
Flynn, John, emp. at pail factory, bds. at P. J. Coughlin's, C. J.
Foley, Mary, Mrs., Bedford St.
Folsom, George W., carpenter, Middle St.
Fosdick, Lucy H., Miss, housekeeper at E. J. Bartlett's.
Foss, * Frank E., Walden St.
Foss, William, farmer, Bedford St.
Fowler, Loring N., grocer, Derby St., C. J.
Frazier, Louis, harnessmaker, off Commonwealth Ave., C. J.
Fredrickson, Julius, Main St., Westvale.
Fredrickson, William J., harnessmaker, bds. at J. Fredrickson's, Westvale.
Freel, William S., laborer, emp. at Geo. F. Wheeler's.
Friend, John C., pharmacist, (town treasurer), Main St.
French, H. M., Mrs., bds. at Mrs. E. L. McLean's.
Fuller, Carl, clerk, bds. at E. L. Tuttle's.
- GADDIS, FLORENCE, MISS, clerk, res. at John Gaddis'.
Gaddis, John, emp. at pail factory, Laws Brook Road, C. J.
Gage, F. C., Mrs., Elm St.
Gale, Frank W., officer, Mass. Ref., Commonwealth Ave., C. J.
Gale, Fred W., officer, Mass. Ref., Commonwealth Ave., C. J.
Gale, John L., blacksmith, bds. at William McDonald's, C. J.
Gallant, George, laborer, Lexington Road.
Gardner, George W., ret. sea captain, bds. at B.F. Russell's, C.J.
Garfield, * Edward L., farmer, Garfield Road.
Garfield, Enoch, farmer, Bedford St.
Garfield, * Enoch, Jr., clerk, Monument St.

- Garfield,* Frank R., grocer, Monument St.
Garfield, George, wheelwright, Bedford St.
Garfield,* Timothy, farmer, Garfield Road.
Garland, Frank L., officer at Mass. Ref., Elm St., C. J.
Garland, James S., master of Con. Home School, Wood St.
Garland, William H., res. at J. S. Garland's.
Garvay, John A., harnessmaker, Conant St., C. J.
Garty, James, road commissioner, Middle St.
Gates, Edgar, harnessmaker, bds. at G. W. Berry's, C. J.
George,* J. P., Mrs., Barrett's Mill Road.
George, Lewis H., carpenter, Barrett's Mill Road.
Gibbs, William, laborer, bds. at E. M. Dardis'.
Gillespie, Phebe A., Mrs., boarding-house, Monument St.
Gilman, Herbert, emp. at Mass. Ref., bds. at F. J. Hamp-
son's, C. J.
Gilmore, John L., agt. of Western Transit Co. (232 Washington
St., Boston), bds. at Thoreau House, Monument St.
Gilmore, Frank W., clerk, O. C. R.R., Boston, bds. at Thoreau
House, Monument St.
Gleason,* Dennis, Jr., clerk, res. at Dennis Gleeson's.
Gleason,* Jerome B., hairdresser, Davis Court.
Gleason, Thomas, Thoreau St.
Gleeson, Dennis, laborer, Thoreau St.
Glover, Marshall P., farmer, Monument St.
Godfrey, Edward S., farmer, Lowell Road.
Goodrich, Etta, Miss, housekeeper at H. C. Ingerson's.
Goodwin, Mary G., Mrs., Main St.
Gordon, John, carpenter, bds. at G. Grimes'.
Goson, George, laborer, emp. at Frank Wheeler's.
Goudet, Albert, carpenter, bds. at A. Cloutier's.
Goulding, John, carpenter, res. at T. Goulding's.
Goulding, Timothy, farmer, Fairhaven St.
Gourgas, F. R., Mrs., Monument St.
Gourgas,* John M., Monument St.
Grady, Patrick, section hand, F. R. R., Conant St., C. J.
Grant, Charles E., farmer, Cambridge Turnpike.
Grant, James, coachman at E. S. Barrett's.
Grant, James A., officer at Mass. Ref., Elm St., C. J.
Graves, George R., laborer, Lexington Road.
Graves, J. M., expressman, Bedford St.
Graves, R. A., carpenter, bds. at J. M. Graves'.
Gravsen, Martin, gardener, Grant St.
Gray, George, carpenter, Walden and Everett Sts.
Greene, Herbert L., officer at Mass. Ref., Elm St., C. J.

Griffin,* Arthur L., theatrical mgr., (32 Pemberton Sq., Boston), bds. at Mrs. S. E. Griffin's.

Griffin, S. E., Mrs., Middle St.

Grimes, Gilbert, mason, off Lexington Road.

Gross, Newton D., miller, Barrett's Mill Road.

HAGERTY,* ANDREW, baker, Thoreau St.

Hagerty,* George, harnessmaker, Elsinore St.

Hagerty,* James, farmer, Sudbury Road.

Hagerty,* John, farmer, Sudbury Road.

Hagerty,* Margaret L., Miss, clerk, bds. at Thomas Hagerty's.

Hagerty,* Patrick E., teamster, bds. at Thomas Hagerty's.

Hagerty,* Thomas, jobbing, Potter St.

Hale, Henry H., Byron St.

Hall, Charles L., harnessmaker, Cottage St., C. J.

Hall, Edward, Bedford St.

Hall, George F., expressman, Bedford St.

Hall, Cynthia A., Miss, Bedford St.

Hallett, C., Ernest, clerk, bds. at E. H. Whitcomb's.

Hampson, Flora J., Mrs., boarding-house, Commonwealth Ave., C. J.

Handley, Delette O., clerk, Thoreau St.

Handley, James, laborer, Dowd's Lane.

Handley, Patrick, section hand, F. R. R., Belknap St.

Hanlon, Patrick, coachman, house on grounds of Sam'l Hoar.

Hansen, Christian, laborer, Davis Court.

Hansen, H. J., shoemaker, bds. at W. A. Kandal's.

Hansen, John, laborer, emp. at Frank Wheeler's.

Hansen, Peter, laborer, emp. at Frank Wheeler's.

Hanson, John, mill hand, off Main St., Westvale.

Hanson, Mats, laborer, Main St.

Harlow,* Martha H., Mrs., Main St.

Harrington* John, painter, bds. at W. H. Hazel's.

Harrington,* Lucy, Miss, off Old Marlboro Road.

Harrington, Patrick, harnessmaker, bds. at A. G. Fisher's, C. J.

Harrington, Patrick, farmer, Sudbury Road.

Harris, Mervill M., carpenter, Byron St.

Hart, Charles S., dept. supt. of Mass. Ref., Elm St., C. J.

Hartwell, Henry, gate-tender, F. R. R., Thoreau St.

Hartwell,* Herman O., hackman, res. at Henry Hartwell's.

Haskell, John O., carpenter, Hubbard St.

Hastings, J. B., fireman, B. & M. R. R., bds. at C. A. Bowker's, C. J.

Hatch, Edgar H., officer at Mass. Ref., Elm St., C. J.

- Hatch,* Lillian F., Miss, teacher in public schools, res. at M. L. Hatch's.
- Hatch, Myrick L., plumber, Hubbard St.
- Hawes, Fritz, emp. at pail factory, Laws Brook Road, C. J.
- Hawkins, Fred H., harnessmaker, bds. at G. W. Berry's, C. J.
- Hayden, Elbridge G., farmer, Fairhaven St.
- Hayes, Bernard N., harnessmaker, bds. at George Ryan's, C. J.
- Hayes, Daniel, section hand, F. R. R., Conant St., C. J.
- Hayes, David, blacksmith, bds. at John Prendergast's.
- Hayes,* Dennis L., painter, res. at Mrs. J. D. Hayes'.
- Hayes, Patrick, res. at Mrs. J. D. Hayes'.
- Hayes,* Joseph, hostler, bds. at Horace Tuttle's.
- Hayes, Julia D., Mrs., Belknap St.
- Hayes,* Patrick J., painter, res. at Mrs. J. D. Hayes'.
- Haynes, Elias E., carpenter, Main St., C. J.
- Haynes, Samuel E., horse dealer, bds. at Horace Tuttle's.
- Hayward,* Charles A., farmer, Barrett's Mill Road.
- Hayward,* James, Derby St., C. J.
- Hazel,* William H., painter, Grant St.
- Heard, Grace A., Miss, teacher in public schools, bds. at A. H. Chase's, C. J.
- Heath, Galutia, farmer, Sudbury Road.
- Helsjer, Martinus O., farmer, off Westford Road.
- Hennessey, Patrick, carpenter, Davis Court.
- Heywood,* Charles Fay, clerk, res. at George Heywood's.
- Heywood,* George, lawyer, Lexington Road.
- Higgins, Boynton W., engineer, Cottage St., C. J.
- Hildreth,* George F., farmer, Lowell Road.
- Hildreth, G. W., Mrs., Lowell Road.
- Hinds, John J., emp. at Mass. Ref., bds. at Michael Murray's, C. J.
- Hitchings, Albert F., farmer, Fairhaven St.
- Hoar,* Ebenezer R., lawyer, Main St.
- Hoar,* Edward S., Main St.
- Hoar,* Samuel, (counsel for B. & A. R. R., Boston), Main St.
- Hobson, Lucy J., Mrs., Middle St.
- Hockey, James W., gardener at H. Fitz Gerald's, bds. at M. Hanson's.
- Hodgman, Lucius R., instructor at Mass. Ref., Commonwealth Ave., C. J.
- Hogan, Charles J., harnessmaker, bds. at W. E. Coolidge's, C. J.
- Hogan, Michael, shoemaker, Dowd's Lane.
- Holden,* Frank W., Hubbard St.
- Holden,* George W., farmer, res. at W. M. Holden's.

- Holden,* Henry E., farmer, Garfield Road.
 Holden,* Marshall H., Garfield Road.
 Holden,* Nancy, Mrs., home for aged, Walden St.
 Holden,* Ralph, clerk (69 Summer St., Boston), res. at Mrs. S. W. Holden's.
 Holden,* S. Herbert, grocer, res. at Mrs. S. W. Holden's.
 Holden, Sarah W., Mrs., Bedford St.
 Holden, William M., farmer, Monument St.
 Holland, Frederic May, Academy Lane.
 Holland, Frederick W., Rev., Main St.
 Hooey, Henry, engineer, B. & M. R. R., bds. at C. A. Bowker's, C. J.
 Hoore, Murdock, emp. at pail factory, bds. at G. W. Poole's, Westvale.
 Hopkins, George H., harnessmaker, Bedford St.
 Hopkins,* George W., clerk (87 Broad St., Boston), res. at G. H. Hopkins'.
 Hopkins,* Isabelle G., Miss, clerk, res. at G. H. Hopkins'.
 Hopkins, John, mason, Grant St.
 Hopkins, Margaret, Mrs., Byron St.
 Hopkins, Michael, laborer, emp. at George Buttrick's.
 Horrigin, Patrick, harnessmaker, bds. at Frank Collins', C. J.
 Hosey, Margaret, Mrs., boarding-house, Belknap St.
 Hosmer,* Adelaide, Miss, off Old Road to Nine Acre Corner.
 Hosmer, Anna E., Mrs., Devens St.
 Hosmer,* Alfred W., clerk, Lowell Road.
 Hosmer,* Charles M., inventor, (53 State St., Boston), Monument Sq.
 Hosmer,* Densmore B., builder, Bedford St.
 Hosmer,* Ella S., Miss, clerk (25 Beacon St., Boston), res. at Mrs. Sophia S. Hosmer's.
 Hosmer,* Fanny L., Miss, music teacher, res. at Mrs. Sophia S. Hosmer's.
 Hosmer,* Henry J., Main St.
 Hosmer,* Herbert W., clerk, Lowell Road.
 Hosmer, John F., clerk (88 Clinton St., Boston), bds. at H. H. Buttrick's.
 Hosmer, Sophia S., Mrs., Walden St.
 Hosmer, Sarah, Mrs., Bedford St.
 Houghton, M. Howard, Hubbard St.
 How,* Ashley P., clerk (43 Chatham St., Boston), res. at Mrs. E. S. How's.
 How, Ellen E., Mrs., Hubbard St.

- How,* George C., clerk (33 Summer St., Boston), res. at Mrs. E. S. How's.
- How, Mary, Miss, Hubbard St.
- Howard, Josephine M., Mrs., cor. Hubbard and Devens Sts.
- Howe, Benjamin F., officer at Mass. Ref., Commonwealth Ave., C. J.
- Hoyle, Raphael M., Boston Harness Co., Lowell Road.
- Hubbard,* George D., farmer, Sudbury Road.
- Hubbard,* George R., farmer, Sudbury Road.
- Hubbard,* Harriet J., Miss, Sudbury Road.
- Hubbard,* Helen O., Mrs., Sudbury Road.
- Hubbard,* Susanna H., Miss, res. at Mrs. M. H. Harlow's.
- Hudson,* Woodward, lawyer (Boston office, B. & A. R. R. station), Mair St.
- Hunt,* Charles H., bds. at George Gray's.
- Hunt, Charles W., provision dealer, bds. at George W. Hunt's.
- Hunt,* Edgar E., clerk, bds. at George W. Hunt's.
- Hunt,* Francis, carpenter, Monument St.
- Hunt, George W., carpenter, Old Road to Nine Acre Corner.
- Hunt, George W., depot master, F. R. R., Thoreau St.
- Hunt, John C., trav. salesman (boots and shoes), Wood St.
- Hunt,* William H., farmer, Monument St.
- Hurd,* William F., Lowell Road.
- Hurlbut, Martha E., Miss, teacher in public schools, bds. at W. A. Blaisdell's.
- Hutchins, Carroll, tourist agent (296 Washington St., Boston), Lowell Road.
- Hutchins, Charles L., Rev., Monument St.
- Hutchinson, John, hostler, bds. at Horace Tuttle's.
- Hutchinson, Thomas, cabinetmaker, Main St., Westvale.
- INGERSON, HENRY C.**, butcher, Bedford St.
- Ingham, Benjamin, emp. at Amer. Powder Mills, Main St., Westvale.
- Ingham, Jeremiah R., harnessmaker, bds. at Thomas Ingham's.
- Ingham, John, harnessmaker, Main St., Westvale.
- Ingham, Thomas, farmer, Main St., Westvale.
- Ireland, John W., foreman of sec. gang, F. R. R., Byron St.
- Isnor, John, laborer, emp. at D. G. Lang's, bds. at W. H. Brittain's.
- JACKMAN, WILLIAM P.**, mill overseer, Junc. Old Stow Road and Main St., Westvale.
- Jackson, Abram W., Rev., Walden St.

- Jackson, Susan, Mrs., Monument St.
 Jacobs, Alice, Miss, teacher in public schools, res. at Asa Jacobs'.
 Jacobs, Asa, Monument St.
 Jacobs, George E., laborer, emp. at Abial H. Wheeler's.
 Jacobson, Ernest, laborer, emp. at G. M. Baker's.
 Jacques, Gilbert C., carpenter, Walden St.
 James, Robertson, artist, Main St.
 Jennings, John J., emp. at Jonathan Wheeler's, Belknap St.
 Jensen, Neils, laborer, bds. at Peter Anderson's.
 Jensen, Olif, laborer, Belknap St.
 Jewett, Luther F., farmer, Main St., Westvale.
 Jibbin, John, laborer, Bedford St.
 Johanson, Andrew, laborer, emp. at E. F. Lawrence's.
 Johanson, Johanes, farmer, off Westford Road.
 Jones,* Arthur C. H., farmer, res. at H. W. Jones'.
 Jones,* George E., farmer, res. at H. W. Jones'.
 Jones,* Hiram W., farmer, Westford Road.
 Jones, Reginald H., clerk (28 State St., Boston), River St.
 Joslyn, Henry B., clerk, Hubbard St.
 Joy, Alonzo, officer at Mass. Ref., Main St., C. J.
 Joyce, Benjamin R., musician, near depot, C. J.
 Judge, Charles T., officer at Mass. Ref., Commonwealth Ave., C. J.
 Judkins, Harold I., emp. at Mass. Ref., bds. at Thomas Curry's, C. J.
- KANDAL, WILLIAM A., upholsterer, Walden St.
 Karin, William J., stone mason, Sandy Pond Road.
 Kay, Mary, Mrs., Main St., Westvale.
 Keefe,* George B., res. at John Keefe's, Old Road to Nine Acre Corner.
 Keefe, John, farmer, Old Road to Nine Acre Corner.
 Keefe,* John E., clerk (14 Canal St., Boston), res. at John Keefe's.
 Keefe, Patrick, farmer, Old Harvard Road, C. J.
 Keefe, Thomas, farmer, Strawberry-Hill Road.
 Keefe,* T. Albert, commission dealer, 14 Concord Ave., res. at John Keefe's.
 Keese, Lewis, farmer, Lowell Road.
 Kelley, Barney, harnessmaker, bds. at W. J. Bryon's.
 Kelley, Helen W., Miss, teacher in public schools, Elm St.
 Kelley, James, harnessmaker, bds. at Patrick O'Riley's, C. J.
 Kelley, Mark, mill hand, off Main St., Westvale.

- Kelley, Martha, Mrs., boarding-house, off Main St., Westvale.
 Kelley, Thomas, moulder, Main St., Westvale.
 Kelly, Michael, gardener, Dowd's Lane.
 Kelly, Morris, gardener, emp. at A. P. Chamberlain's.
 Kennedy, Louise, Miss, Monument St.
 Kennedy, Thomas, emp. at F. R. R., bds. at F. J. Hamp-
 son's, C. J.
 Kennedy, Timothy, harnessmaker, Laws Brook Road, C. J.
 Kent,* Charles G., clerk (89 Causeway St., Boston), bds. at
 S. D. Kent's.
 Kent, Samuel D., bookbinder, Main St.
 Kern, Herbert L., harnessmaker, Pine St., C. J.
 Kerrigan,* James, farmer, Laws Brook Road, C. J.
 Kerrigan,* Michael, harnessmaker, Conant St., C. J.
 Kerrigan, Patrick, farmer, Laws Brook Road, C. J.
 Keyes,* Alicia M., Miss, artist, res. at John S. Keyes'.
 Keyes,* George, (Custom House Boston), Liberty St.
 Keyes,* George S., clerk (62 State St., Boston), res. at
 George Keyes.
 Keyes,* John M., Monument St.
 Keyes,* John S., judge, dist. court, Monument St.
 Keyes,* Prescott, lawyer, (42 Court St., Boston), Main St.
 King, George A., lawyer, (Exchange Bldg., Boston), Sudbury
 Road.
 Kirby, Nathaniel H., physician, Main St.
 Knapp, A. Henry, plumber, bds. at Wright Tavern.
 Knight, Harry O., butcher, Belknap St.
 Knight, Mabel C., Miss, teacher in public schools, bds. at
 Mrs. Mary Melvin's.
 Knowles, George F., officer at Mass. Ref., Main St., C. J.
- LA FOREST, ANN M., MRS., Lexington Road.
 Leahy, Michael, laborer, Dowd's Lane.
 Lakin, Daniel A., officer at Mass. Ref., C. J.
 La Mountaine, Alphonse, mill hand, off Main St., Westvale.
 La Mountaine, Harry, mill hand, bds. at A. La Mountaine's,
 Westvale.
 La Mountaine, Peter, mill hand, bds. at A. La Mountaine's,
 Westvale.
 Landry, Jacob, harnessmaker, Crest St., C. J.
 Lane, Fred L., teamster, Laws Brook Road, C. J.
 Lane, Mary W., Miss, teacher in public schools, bds. at Mrs.
 S. E. Griffin's.
 Lane, Henry M., instructor at Mass. Ref., Pine St., C. J.

- Lang, D. Goodwin, farmer, Monument St.
Langmaid, John W., engineer, B. & M. R. R., Lexington Road.
Lawler, James, mill hand, Main St., Westvale.
Lawler, Thomas, mill hand, bds. James Lawler's, Westvale.
Lawrence,* Abbott J., farmer, Monument St.
Lawrence,* Edwin F., farmer, Monument St.
Lawrence,* Henry A., farmer, res. at E. F. Lawrence's.
Lawrence,* John E., farmer, res. at E. F. Lawrence's.
Leary, Thomas O., harnessmaker, bds. at James Boylan's, C. J.
Leavitt, Caroline, Miss, Main St.
Leavitt, Josephine, Miss, Main St.
Leavitt, Robert G., teacher at Concord Home School, bds. at J. S. Garland's.
Leete,* Martha F., Mrs., matron of Home for Aged, Walden St.
Legate, Helen A., Miss, teacher in public schools, bds. at Mrs. R. W. Emerson's.
Leland, Francis O., trav. salesman, (58 Bedford St., Boston), Elm St.
Leland, Walter S., officer at Mass. Ref., bds. at R. W. Brown-
ing's, C. J.
Lincoln, Charles I., supt. Damon Mfg. Co., Main St., Westvale.
Linder,* Alice B., Mrs., res. at Mrs. Sarah B. Prescott's.
Lindsay, Frank W., baggage mas., res., Laws Brook Road, C. J.
Loftus, John H., painter, Bedford St.
Loftus,* Louis, painter, res. at Mark M. Loftus'.
Loftus, Mark M., carpenter, Belknap St.
Loring, Alfred O. L., ice dealer, Barrett's Mill Road, C. J.
Loring, John H., officer at Mass. Ref., Barrett's Mill Road, C. J.
Loretsen, Ever, bds. at A. G. Fisher's, C. J.
Lothrop, Daniel, Mrs., author, Lexington Road.
Loughlin, James, painter, Grant St.
Lounsberry, M. Alice, Miss, teacher in public schools, res. at Mrs. F. L. Lounsberry's.
Lounsberry, Frances L., Mrs., Hubbard St.
Lowden, Andrew S., builder, Hubbard St.
Lowden, Arthur S., res. at A. S. Lowden's.
Lufkin, Randall, farmer, Sudbury Road.
Lufkin,* Samuel E., farmer, res. at R. Lufkin's.
Lynch, John, gardener, emp. at Rev. M. J. McCall's.
Lyons, Edward J., clerk, bds. at James Lawler's, Westvale.
Lyons, Elizabeth, Mrs., Conant St., C. J.
Lyons, Thomas F., harnessmaker, res. at Mrs. Elizabeth
Lyons', C. J.

- MAGORAN, TERRENCE, farmer, Old Road to Bedford St.
Maguire, James, laborer, Bedford St.
Maguire, Patrick, laborer, emp. at Levi Miles'.
Maguire, Philip, laborer, emp. at Anson Wheeler's.
Mahan, Albert J., farmer, at T. H. Mahan's.
Mahan, T. Henry, farmer, Old Bedford Road.
Mahoney, Dennis, section hand, F. R. R., Thoreau St.
Mahoney, Margaret, Mrs., Davis Court.
Mahoney, Michael, gardener, Belknap St.
Mahoney, Patrick, laborer, emp. at J. Sheehan's, C. J.
Maker, Andrew R., supt. of town farm, Walden St.
Maker, Edward H., jobbing, Walden St.
Maker, George W., foreman of town roads, Walden St.
Malanson, Henry, harnessmaker, res. at S. Malanson's, C. J.
Malanson, Simon, harnessmaker, Cottage St.
Manning,* Henry, carpenter, bds. at G. Grimes'.
Manning,* John F., assistant janitor at C. W. Sanford's.
Manning,* Manse J., expressman, bds. at G. Grimes'.
Manning, Martha J., Mrs., Lexington Road.
Manning, Michael, stone mason, bds. at G. Grimes'.
Mansfield, Patrick, laborer, Walden St.
Mara, Mark, painter, Davis Court.
Marrs,* Harry S., clerk, res. at J. H. Marrs', C. J.
Marrs, John H., trav. salesman, (250 Devonshire St., Boston),
Commonwealth Ave., C. J.
Marshall, Joseph, mill hand, off Main St., Westvale.
Martell, Ellixia D., baker, bds. at Miss C. A. Hall's.
Martinich, Michael, laborer, bds. at George Jacobs'.
Mason, David, farmer, Strawberry-Hill Road.
Mason,* Everett E., farmer, Monument St.
Mason, Frank E., farmer, at Ponkataset Farm, Monument St.
Mason,* Herbert C., farmer, res. at Marshall M. Mason's.
Mason,* Marshall M., farmer, Monument St.
Mason, Theophilus, ice dealer, Lowell Road.
Matthews, Carrie A., Miss, bookkeeper, bds. at Nathan Derby's.
Maxwell, Harry, harnessmaker, bds. at F. Collins', C. J.
McAllister, Guy W., officer at Mass. Ref., Commonwealth
Ave., C. J.
McAuliffe, John, mill hand, Main St., Westvale.
McBuirne, Alonzo, laborer, emp. at A. B. C. Dakin's.
McCaffrey,* Henry W., farmer, res. at Michael McCaffrey's.
McCaffrey, Michael, farmer, Virginia Road.
McCall, Rev. Michael J., rector of St. Bernard's Church,
Monument Sq.

- McCallar, John F., merchant (176 Hanover St., Boston),
Main St.
- McCarthy, Hannah, Mrs., Lexington Road.
- McCarthy, James L., teamster, Lexington Road.
- McCarthy, Thomas, mill hand, off Main St., Westvale.
- McCellen, Ronald, blacksmith, Lowell Road.
- McClellan, James, mill hand, off Main St., Westvale.
- McClair, Howard, laborer, emp. at Andrew Conant's.
- McDonald, Alexander B., marble cutter, Davis Court.
- McDonald, Fred W., clerk (34 Kilby St., Boston), res. at
George McDonald's.
- McDonald, George, carpet beater, Bedford St.
- McDonald, John, laborer, off Lowell Road.
- McDonald, William, blacksmith, Main St., C. J.
- McEntin, Daniel, mill hand, bds. at Hugh Slimond's, West-
vale.
- McEwen, P. H., mill hand, bds. at W. H. Wright's, Westvale.
- McFadden, William, blacksmith, Bedford St.
- McGrath, Patrick, farmer, Bedford St.
- McGuirk, Hugh, farmer, Lexington Road.
- McGurn, Thomas, gardener, Belknap St.
- McHugh, Terrence, farmer, Lexington Road.
- McInnis, Angus, harnessmaker, bds. at A. G. Fisher's, C. J.
- McKenna, Neil, carpenter, Belknap St.
- McKenna, Edward, farmer, Elm St.
- McKenzie, Kenneth T., officer at Mass. Ref., Commonwealth
Ave., C. J.
- McLean, Etta L., Mrs., Lexington Road.
- McManus, Daniel, farmer, Old Bedford Road.
- McManus, Francis, farmer, Railroad Lane.
- McManus,* Francis, Jr., horse dealer, res. at Francis McManus'.
- McManus, Francis, 2d, laborer, Lexington Road.
- McManus,* Phillip, teamster, res. at Francis McManus'.
- McManus, James T., farmer, res. at Daniel McManus'.
- McManus, Terrence, laborer, Dowd's Lane.
- McMurray, Thomas, laborer, Lexington Road.
- McNulty, Edward, mill hand, off Main St., Westvale.
- McSweeney, John, gardener, Railroad Lane.
- McWalter, Patrick, mason, Railroad Lane.
- Mehagan, William, harnessmaker, Laws Brook Road, C. J.
- Melvin, Amos, Mrs., dressmaker, Lexington Road.
- Melvin,* Charles, farmer, Westford Road.
- Melvin, Mary, Mrs., Hubbard St.
- Melvin,* Susan, Miss, at Home for Aged, Walden St.

- Merwin, Henry C., asso. judge of dist. court, Monument St.
 Messer, George E., wood-turner (73 Haverhill St., Boston),
 Lexington Road.
 Mikkelsen, Andrew, carpenter, bds. at C. Thoreasen's.
 Mikkelsen, John, laborer, Lexington Road.
 Miles,* Granville, farmer, Nine Acre Corner, Fitchburg Turn-
 pike.
 Miles,* Joseph H., emp. at Mrs. L. E. Brooks'.
 Miles,* Levi, farmer, Sudbury Road.
 Miles,* Warren, lead works, Old Marlboro Road.
 Miller, Adam, harnessmaker, Crest St., C. J.
 Miller, Anton, farmer, Monument St.
 Miller, H. J., baggage master, B. & M. R. R., bds. at C. A.
 Bowker's, C. J.
 Milner,* William P., farmer, Fairhaven St.
 Miner, Charles L., jobbing, bds. at E. H. Maker's.
 Miner, Ernest B., farmer, Lowell Road.
 Miner, Joseph R., carpenter, Thoreau St.
 Monson, Elias, farmer, res. at M. Christoffersen's.
 Montague, George, harnessmaker, Crest St., C. J.
 Moody, Benjamin, sec'y of Bowker Fer. Co. (43 Chatham St.,
 Boston), Hubbard St.
 Moore, Edward L., section hand, O. C. R. R., bds. at G. W.
 Berry's, C. J.
 Moore, Frank, broker (20 Federal St., Boston), Hubbard St.
 Moore,* John H., horticulturist, Lexington Road.
 Moreau, August, blacksmith, Railroad Lane.
 Morrissey, Thomas, harnessmaker, bds. at Frank Collins', C. J.
 Morrison, Alexander W., mill hand, bds. at L. F. Jewett's,
 Westvale.
 Morrison, Isabelle, Miss, res. at Mrs. Amanda M. Brown's.
 Morse,* Annie A., Mrs., res. at Mrs. George W. Hildreth's.
 Morton, John, mill hand, bds. at L. F. Jewett's, Westvale.
 Mosher, Frank, butcher, emp. at H. C. Ingerson's.
 Moshow, James, harnessmaker, bds. at Mrs. E. Sullivan's, C. J.
 Mountain, Michael, farmer, off Lexington Road.
 Moylan, Mary, Mrs., Dowd's Lane.
 Moylan, Patrick, painter, res. at Mrs. Mary Moylan's.
 Moylan, Thomas P., emp. at J. S. Keyes'.
 Mulcahy, John, laborer, Belknap St.
 Mulcahy, Patrick, laborer, Byron St.
 Muldoon, James, section hand, O. C. R. R., off Commonwealth
 Ave., C. J.
 Muldoon, Peter, laborer, bds. at Thomas Skeeahan's.

- Mullins, James, laborer, off Lexington Road.
 Mullins, Patrick, Grant St.
 Mullins, Thomas, section hand, O. C. R. R., Laws Brook Road, C. J.
 Munroe,* Alfred, photographer, cor. Main St. and Academy Lane.
 Munroe,* Charles F., clerk (33 Summer St., Boston), cor. Main St. and Nashawtuc Ave.
 Munroe,* Eliza, Miss, cor. Main St. and Academy Lane.
 Munroe,* Francis B., jeweler, Derby St., C. J.
 Munroe,* James, gate-tender, F. R. R., Main St., C. J.
 Munroe,* Mary, Miss, cor. Main St. and Academy Lane.
 Munroe, Phebe F., Mrs., cor. Main St. and Nashawtuc Ave.
 Murphy, Andrew, milkman, Lowell Road.
 Murphy, Michael, gate-tender, F. R. R., Railroad Lane.
 Murphy, Patrick, gardener, Lexington Road.
 Murphy, Patrick, carpenter, bds. at M. Mahoney's.
 Murr, Jacob, mill hand, bds. at G. W. Wright's, Westvale.
 Murray, Joseph D., grocer, Monument St.
 Murray, Michael, officer, Mass. Ref., Commonwealth Ave., C. J.
 Murry, John, foreman, sec. hand, B. & M. R. R., Davis Court.
- NAGLE, ANN, MRS.,** Lexington Road.
 Nagle, Daniel F., instructor, Mass. Ref., Commonwealth Ave., C. J.
 Nagle, James, harnessmaker, Commonwealth Ave., C. J.
 Neal, Albert G., farmer, Sudbury Road.
 Nealey, Edward F., wheelwright, Byron St.
 Nealey,* Herbert, clerk, Thoreau St.
 Nelson, Helman, laborer, off Railroad Lane.
 Nelson, James T., laborer, off Bedford St.
 Nelson, Peter, blacksmith, Belknap St.
 Nelson, Theodore, emp. at A. Harrington's, bds. at M. Graveson's.
 Nevens, Charles F., farmer, Old Bedford Road.
 Nevens, John, mill hand, off Main St., Westvale.
 Newton, Betsey, Mrs., Bedford St.
 Newton, Charles H., farmer, Bedford St.
 Newton, Rebecca, Mrs., Lexington Road.
 Nicholson, Charles, harnessmaker, bds. at F. J. Hampson's, C. J.
 Nichols, Hanford, blacksmith, Walden St.
 Nolan, Peter, mill hand, off Main St., Westvale.
 Nolan, Thomas F., harnessmaker, Main St., Westvale.
 Noll, Jacob, instructor at Mass. Ref., Pine St., C. J.

- Norcross, Frances L., Miss, Sudbury Road.
 Norcross, Louise, Miss, Sudbury Road.
 Norderhaug, Ole, laborer, bds. at R. Pettersen's.
 Noyes, Moses K., Main St., Westvale.
 Nystrom, Helmer, laborer, Railroad Lane.
- O'BRIEN, DANIEL, laborer, bds. at Martin O'Brien's.
 O'Brien, Daglin, laborer, Grant St.
 O'Brien, * James, town farm, Walden St.
 O'Brien, James, harnessmaker, bds. at Mrs. E. Sullivan's, C. J.
 O'Brien, John, laborer, bds. at Michael Curran's.
 O'Brien, * John H., painter, bds. at Mrs. Mary Foley's.
 O'Brien, Martin, laborer, Potter St.
 O'Connell, Darby, painter, Potter St.
 O'Connell, John, section hand, F. R. R., Belknap St.
 O'Connor, Michael, Lexington Road.
 Olsen, Benard, laborer, bds. at Lars Peterson's.
 Olsen, Carl, emp. at pail factory, C. J.
 Olsen, Helmer, section hand, F. R. R., bds. at H. Nelson's.
 Olsen, Ole, laborer, bds. at Lars Peterson's.
 Oleson, Anton, farmer, off Westford Road.
 Oleson, Christian, laborer, emp. at M. O. Helsing's.
 Oleson, Nelson, laborer, Westford Road.
 Oleson, Peter, mill hand, off Main St., Westvale.
 O'Neil, Martin, switchman, F. R. R., off Grant St.
 O'Reilly, Patrick, harnessmaker, Cottage St., C. J.
 Osgood, Ida E., Miss, housekeeper at E. H. Maker's.
 Osgood, Hattie M., Miss, telephone operator, res. at E. H. Maker's.
 Owens, Mary, Miss, Main St., Westvale.
- PAASCHE, A. V., MISS, teacher in public schools, bds. at A. H. Chase's, C. J.
 Page, Stephen W., engineer, Amer. Powder Mills, off Main St., Westvale.
 Paine, Horace G., farmer, Lexington Road.
 Palmeter, G. D., Mrs., Old Bedford Road.
 Palmeter, J. W., Mrs., Old Bedford Road.
 Palmeter, Lillie M., Miss, teacher in Bedford public schools, res. at Mrs. G. D. Palmeter's.
 Palmeter, Oliver C., Bedford St.
 Park, Wisner I., officer at Mass. Ref., bds. S. T. Blood's, C. J.
 Parker, Charles, mill hand, off Main St., Westvale.
 Parker, Margaret J., Mrs., Hubbard St.

- Parker, Samuel, mill hand, bds. at Charles Parker's, Westvale.
 Parker, Thomas A., carpenter, off Lexington Road.
 Parmenter, Frank S., laborer, Fitchburg Turnpike.
 Parsons, Willard A., officer at Mass. Ref., bds. at H. L. Greenes', C. J.
 Partridge, Samuel H., harnessmaker, Crest St., C. J.
 Patch, Orlando E., farmer, Cambridge Turnpike.
 Payson, Alberto E., officer at Mass. Ref., Commonwealth Ave., C. J.
 Payson, Thomas E., baggage master, F. R. R., Railroad Lane.
 Penniman,* George J., teamster, Walden St.
 Penniman,* Ira, plumber's asst., res. Monument St.
 Penniman, Otis H., tavern keeper, Lexington Road.
 Perkins, L. S. W., Miss, Lowell Road.
 Perrault, Benjamin, mill hand, off Main St., Westvale.
 Perry,* George W., Mrs., housekeeper at Cyrus Clark's.
 Perry, Sarah, Miss, res. at Mrs. Jonathan Wheeler's.
 Peterson, Christian, laborer, emp. at Lars Peterson's.
 Peterson, Lars, farmer, Monument St.
 Peterson, Peter, farmer, Virginia Road.
 Pettersen, Rudolph, laborer, Monument St.
 Pettersen, Simon, farmer, Westford Road.
 Pettigrew, Charles O., car inspector, O.C.R.R., Main St., C. J.
 Phelan, John, hostler, bds. at Horace Tuttle's.
 Phelps, Edward F., billiard rooms, Old Road to Nine Acre Corner.
 Pierce, A. W., laborer, emp. at C. F. Nevens'.
 Pierce, Cyrus, Mrs., Lexington Road.
 Pierce,* Frank, boots and shoes, Hubbard St.
 Pierce, Frank C., farmer, res. at George H. Pierce's, C. J.
 Pierce, George H., merchant (61 Chatham St., Boston), Barrett's Mill Road, C. J.
 Pierce, George M., clothing, (441 Broadway, Chelsea), bds. at George H. Pierce's, C. J.
 Pierce, John H., cashier (69 South Market St., Boston), Thoreau St.
 Pierce, Porter G., tailor (441 Broadway, Chelsea), bds. at George H. Pierce's, C. J.
 Pierce, Thomas M., emp. at U. S. Fire Works Co. (22 India Sq., Boston), Elm St.
 Platt, Lucy, Mrs., housekeeper at William H. Rice's.
 Poland, Andrew J., tinsmith, Bedford St.
 Poland, Arvidia, Mrs., Fairhaven St.
 Poole, Clifford, mill hand, bds. at W. H. Wright's, Westvale.

Poole, George W., bookkeeper, Main St., Westvale.
 Potter,* Daniel F., upholsterer, Hubbard St.
 Potter, John S., carpenter, Belknap St.
 Powers, John, mill hand, bds. at L. F. Jewett's, Westvale.
 Powers, Martin, carpenter, Bedford St.
 Pratt,* Frederick G., Concord Nursery, Monument St.
 Pratt, W. Frank, conductor, B. & M. R. R., Commonwealth Ave., C. J.
 Pratt, Lorenzo A., Monument St.
 Prendergast, John, section hand, B. & M. R. R., Davis Court.
 Prendergast, Mary, Mrs., Belknap St
 Prendergast, Thomas, gate-tender, B. & M. R. R., bds. at John Murry's.
 Prescott,* Charles W., farmer, Monument St.
 Prescott, Sarah B., Mrs., Monument St.
 Prescott,* William, town farm, Walden St.
 Price, Edward J., harnessmaker, bds. at W. J. Bryon's, C. J.
 Prichard,* Amelia M., Miss, Main St.
 Prichard,* Frances Jane H., Miss, Main St.
 Puffer, Charles, gate-tender, O. C. R. R., Conant St., C. J.
 Puffer, Charles S., billiard and pool, Laws Brook Road, C. J.
 Puffer, John S., bds. at W. H. Wright's, Westvale.
 Puffer, Lewis C., Laws Brook Road, C. J.
 Putnam, Alfred P., Rev., Main St.
 Putnam, Endicott G., clerk (40 Water St., Boston), res. at Rev. A. P. Putnam's.
 Putnam, Marcellus C., emp. at Concord elevator, bds. at J. S. Potter's.

QUA, HENRY H., officer at Mass. Ref., Barrett's Mill Road, C. J.
 Quigley, Edward, laborer, Dowd's Lane.
 Quinn, Mary, Mrs., Belknap St.

RACINE, FRANK, harnessmaker, Laws Brook Road, C. J.
 Raistrick, Jeremiah, mill hand, Main St., Westvale.
 Rand, Alonzo T., mill hand, Main St., Westvale.
 Rand, Mary, Mrs., off Main St., Westvale.
 Reed, Alexander, laborer, Town Way, leading off Sudbury Road.
 Reed,* Mary C., Mrs., Sudbury Road.
 Reid, Henry A., farmer, Barrett's Mill Road, C. J.
 Reynolds, Grindall, Rev., sec'y American Unitarian Asso., Main St.
 Reynolds,* William H., butcher, Walden St.

- Rice,* Oliver, gate-tender, O. C. R. R., Old Stow Road, Westvale.
- Rice, William H., farmer, cor. Academy Lane & Sudbury Road.
- Richards, Dosity J., harnessmaker, bds. at John Nevens', Westvale.
- Richards, John, harnessmaker, bds. at Simon Malanson's, C.J.
- Richards, Peter, harnessmaker, bds. at Simon Malanson's, C.J.
- Richardson, C. O., Mrs., Main St.
- Richardson, Charles S., clerk (204 State St., Boston), River St.
- Richardson, Henry A., lawyer (53 State St., Boston), Monument St.
- Richardson, Henry P., Main St.
- Richardson, Horatio S., pharmacist, cor. Thoreau and Main Sts.
- Richardson,* Sarah E., Miss, Main St.
- Richardson,* Sarah D., Mrs., Main St.
- Ricketson, Walton, sculptor, Elm St.
- Ridéout, Frank H., instructor at Mass. Ref., Commonwealth Ave., C. J.
- Ring, Francis C., instructor at Mass. Ref., Main St., C. J.
- Ritchie, William K., real estate (235 Washington St., Boston), Monument St.
- Robinson, Calvin S., officer at Mass. Ref., Commonwealth Ave., C. J.
- Roberts, John, instructor at Mass. Ref., Commonwealth Ave., C. J.
- Rogers, Charles B., instructor at Mass. Ref., Hubbard St.
- Rolfe, Henry C., trav. salesman, Middle St.
- Rood, Harriet P., Miss, teacher in public school, bds. at B. F. Wheeler's.
- Rood, Katherine, Miss, bds. at B. F. Wheeler's.
- Rooney, Martin, laborer, Lexington Road.
- Ross, Andrew, mill hand, off Main St., Westvale.
- Ross, Daniel, grocer, bds. at Mrs. Mary Kay's, Westvale.
- Ross, John, mill hand, bds. at G. W. Wright's, Westvale.
- Ross, Joseph, laborer, emp. at Granville Miles'.
- Ross, William, grocer, bds. at Mrs. Mary Kay's, Westvale.
- Rotheray, Christopher, mill hand, bds. at R. Rotheray's, Westvale.
- Rotheray, Rouse, mill hand, Main St., Westvale.
- Ruffle, George, mill hand, off Main St., Westvale.
- Rustad, Ole P., lamplighter, bds. at D. F. Potter's.
- Russell, Benjamin F., officer at Mass. Ref., Commonwealth Ave., C. J.

Russell, Charles S., instructor at Mass. Ref., Elm St., C. J.
 Russell, George G., grocer, res. at B. F. Russell's, C. J.
 Russell, James M., milkman, Main St., Westvale.
 Russell, Winslow, clerk (53 Devonshire St., Boston), res. at
 B. F. Russell's, C. J.
 Ryan, George, harnessmaker, Cottage St., C. J.
 Ryan, Jane, Mrs., Bedford St.
 Ryan, John, laborer, Sudbury Road.
 Ryan, John, carpenter, bds. at T. A. Parker's.
 Ryan, Mary, Mrs., Bedford St.
 Ryan, Michael J., emp. at T. Mason's, bds. at M. H. Whitney's.
 Ryan, Patrick, laborer, Main St.

SAMPSON, FANNY E., MRS., Stow St.
 Sanborn, Frank B., journalist, Elm St.
 Sanborn, John F., machinist, Main St., Westvale.
 Sanford, Charles W., real estate, (tax collector), Stow St.
 Saunders,* Abbie, Mrs., pension agent, Bedford St.
 Sawyer, Alfred H., agent B. F. Sturtevant Co (34 Oliver St.,
 Boston), Wood St.
 Sawyer, Ellen M., Miss, dressmaker, Lexington Road.
 Sawyer, Charles A., Wood St.
 Scanlan, David, harnessmaker, Crest St., C. J.
 Schureman, Alphonso B., farmer, Lexington Road.
 Schureman, Frederick A., clerk (10 Hamilton Place, Boston),
 res. at A. B. Schureman's.
 Scott, Joseph F., supt. of Mass. Ref., Elm St., C. J.
 Scott, Walter, laborer, emp. at E. E. Mason's.
 Sculley, J. H., mill hand, bds. at G. W. Wright's, Westvale.
 Selmes, S. B., Mrs., Elm St.
 Sexton, Patrick, farmer, Bedford St.
 Shapleigh, Forest E., officer at Mass. Ref., off Elm St., C. J.
 Shattuck, Elmer E., officer at Mass. Ref., bds. at S. T.
 Blood's, C. J.
 Shaughnessy, Henry, blacksmith, Thoreau St.
 Shaughnessy, Thomas F., officer at Mass. Ref., Laws Brook
 Road, C. J.
 Sheehan, Daniel W., farmer, Barrett's Mill Road, C. J.
 Sheehan, Jeremiah, farmer and stone mason, Main St., C. J.
 Sheehan,* John, farmer, res. at J. Sheehan's, C. J.
 Sheehan,* John B., farmer, res. at Mrs. Margaret Sheehan's, C. J.
 Sheehan,* Thomas W., laborer, emp. at J. F. McCallar's.
 Sheehan, John M., blacksmith, Belknap St.
 Sheehan, Margaret, Mrs., off Old Marlboro Road, C. J.

- Sheehan,* Patrick J., monumental work, Monument St.
 Sheehan,* Timothy F., farmer, res. at D. W. Sheehan's, C. J.
 Shepardon, Charles A., instructor at Mass. Ref., Walden St.
 Shepardon, George W., officer at Mass. Ref., Commonwealth
 Ave., C. J.
 Simpson, William, farmer, Main St., C. J.
 Simonsen, Petter, laborer, Lexington Road.
 Skeehan, Thomas, farmer, Elm St.
 Skinner, Frances M., Mrs., Lexington Road.
 Slade, Herbert A., officer at Mass. Ref., off Elm St., C. J.
 Slimond, Hugh, mill hand, Main St., Westvale.
 Slimond, Hugh J., mill hand, bds. at Hugh Slimond's, Westvale.
 Small, Orrin W., wheelwright, bds. at Wright Tavern.
 Smith,* B. Farnham, clerk (44 Milk St., Boston), res. at H. F.
 Smith's.
 Smith,* Charles F., life insurance agent, Walden St.
 Smith,* Erastus H., publisher of Concord Directory, res. at
 J. A. Smith's.
 Smith, George A., instructor at Mass. Ref., bds. at L. R.
 Hodgman's, C. J.
 Smith, Harold, J. T., laborer, Railroad Lane.
 Smith, Henry F., wool broker (620 Atlantic Ave., Boston),
 cor. Main St. and Academy Lane.
 Smith,* Henry F., Jr., clerk (66 Chauncy St., Boston), res. at
 H. F. Smith's.
 Smith,* Joseph A., farmer, Strawberry-Hill Road.
 Smith, John, mill hand, bds. at W. H. Wright's, Westvale.
 Smith,* J. Alfred, flour (219 State St., Boston), res. at J. M.
 Smith's.
 Smith,* Julius M., traveling salesman, Thoreau St.
 Smith,* William L., instructor (Institute of Technology,
 Boston), res. at H. F. Smith's.
 Snow, Charles, laborer, Lexington Road.
 Sohler, George D., Hubbard St.
 Sproul, Charles F., emp. at pail factory, Main St., Westvale.
 Stacy, Charles R., mill watchman, off Main St., Westvale.
 Stacy, E. F., instructor at Mass. Ref., bds. at C. A. Bowker's, C. J.
 Staples, Samuel, auctioneer, Lexington Road.
 Stearns, Mary A., Mrs., cor. Main and Belknap Sts.
 Stearns, Milo B., officer at Mass. Ref., res. at Mrs. Cyrus
 Pierce's.
 Steinman, Matthew, harnessmaker, Crest St., C. J.
 Stewart,* Charles E., Main St.

- Stewart, Edmund T., instructor at Mass. Ref., Commonwealth Ave., C. J.
 Stewart, John, Hubbard St.
 Stewart, Joseph, bds. at F. W. Lindsay's, C. J.
 Stewart, Rensselaer S., Main St.
 Stewart, Reuben, Lowell Road.
 Stott, Collins, mill hand, bds. at G. W. Wright's.
 Stow,* Harriet, Miss, Walden St.
 Stow,* Nathan B., farmer, Walden St.
 Stow,* Sarah A., Miss, Walden St.
 Studley, John B., depot master, F. & O. C. R. R., Main St., C. J.
 Sullivan, Daniel, Mrs., Belknap St.
 Sullivan, Ellen, Miss, boarding-house, Laws Brook Road, C. J.
 Sullivan, Martin, harnessmaker, bds. at James Boylan's, C. J.
 Sullivan, Patrick, laborer, Conant St., C. J.
 Sullivan, Timothy, blacksmith, bds. at A. Moreau's.
 Surette,* Edward M., depot master, Ref., B. & M. R. R., bds. at C. A. Bowker's.
 Surette, Louis A., Monument Sq.
 Surette,* Thomas W., music teacher, res. at L. A. Surette's.
 Sweet, James H., officer at Mass. Ref., Elm St., C. J.
 Swensen, Christena, Miss, Elsinore St.
 Swensen, Olof, laborer, bds. at H. Nystrom's.
- TARBELL, FRANCENA E., MRS., Monument St.
 Tarbell,* Mary E., Miss, res. at J. P. George's.
 Tarbell, Sarah, Mrs., Monument St.
 Taylor, Edward, farmer, bds. at Mrs. Martha Kelley's, Westvale.
 Taylor, Henry, physician, Walden St.
 Taylor, Joseph J., harnessmaker, bds. at W. J. Bryan's, C. J.
 Taylor, Sarah J., Mrs., Monument St.
 Temple, James, carpenter, Main St., Westvale.
 Tewksbury, Rev. George A., pastor of Trin. Cong. Church, Walden St.
 Therien, Alexander, Mrs., Railroad Lane.
 Therien,* John L., painter, Railroad Lane.
 Thibout, Samuel, harnessmaker, Cottage St., C. J.
 Thompson, Charles, asso. judge of dist. court, Main St.
 Thompson, Harriet B., Mrs., Walden St.
 Thoresen, Christian, laborer, Dowd's Lane.
 Thoresen, Hans, laborer, Dowd's Lane.
 Thornton, Martin, laborer, emp. at Granville Miles'.
 Thornton, Michael, laborer, emp. at Charles Burrill's.

- Thorpe, Emil, shoemaker, bds. at Ole O. Thorpe's.
Thorpe, Ole O., boots and shoes, Hubbard St.
Tierney, William, carpenter, Belknap St.
Tileston, John H., Fairhaven St.
Tirrill, George W., clerk, Dowd's Lane.
Tirrill, John, Mrs., Dowd's Lane.
Titcomb, George E., physician, Sudbury Road.
Tobin, William, laborer, Belknap St.
Todd, Thomas, printer (1 Somerset St., Boston), Main St.
Tolman, Adams, clerk, Liberty St.
Tolman,* Benjamin, printer (20 Devonshire St., Boston),
Lexington Road.
Tolman,* Charles E., clerk (30 Kilby St., Boston), res. at
George Tolman's.
Tolman, George, journalist, cor. Hubbard and Thoreau Sts.
Tolman, William N., civil engineer (39 Court St., Boston), res.
at George Tolman's.
Toomey, James, laborer, Railroad Lane.
Tower, Alonzo, milk contractor (386 Tremont St., Boston),
Elm St.
Tower,* Fred A., asst. observer at U. S. Weather Bureau,
(P. O. Building, Boston), res. at Alonzo Tower's.
Tower, Frank E., instructor at Mass. Ref., bds. at G. W.
Shepardson's, C. J.
Towle, Charles H., grocer, bds. at Mrs. S. E. Griffin's.
Towle, George W., grocer, Hubbard St.
Towle, Jeannette S., Mrs., Lowell Road.
Towle, Peter H., mechanic, Old Harvard Road, C. J.
Towler, David, farmer, Virginia Road.
Towler, John, laborer, Lexington Road.
Towler, Patrick, mason's assistant, Virginia Road.
Tozier, John, harnessmaker, bds. at Frank Collins', C. J.
Triscoll, Dennis, laborer, Barrett's Mill Road.
Trull, Washington B., physician, cor. River and Main Sts.
Tufts, William, tourist guide, Walden St.
Tulis, Degan, Mrs., Belknap St.
Turner, Elizabeth, Mrs., Lowell Road.
Tuttle, Edward, butcher, Hubbard St.
Tuttle, Edward L., fish dealer, Hubbard St.
Tuttle, Frank, tailor, Hubbard St.
Tuttle, Horace, livery stable, Walden St.
Tuttle, Howard O., farmer, at A. J. Tuttle's.
Tuttle,* Samuel H., clerk, bds. at Mrs. M. E. M. Everett's.

UNDERHILL, O. H., MRS., bds. at William Buttrick's.

VARLEY, EDWARD, laborer, town roads, off Grant St.

Varley, Patrick, night watchman, Grant St.

Veazie, Daniel L., Bedford St.

Vialle, George E., (Boston Nat. Bk., 95 Milk St., Boston), Main St.

Vialle,* Walter G., clerk (246 Devonshire St., Boston), res. at George E. Vialle's.

Vialle,* Herbert B., clerk (52 Boylston St., Boston), res. at George E. Vialle's.

Viera,* Frank R., clerk (286 Columbus Ave., Boston), res. at Mrs. Mary Viera's.

Viera, Mary E., Mrs., Hubbard St.

Viera,* Joseph R., mechanic, res. at Mrs. Mary E. Viera's.

WAGNOR, CHARLES, harnessmaker, bds. at James Boylan's, C. J.

Waite, Charles J., general country store, Main St., C. J.

Waite, J. H., general country store, Main St., C. J.

Walcott,* Charles H., lawyer (13 Beacon St., Boston), Main St.

Walcott,* George E., grocer, Lexington Road.

Walcott,* Henry J., treasurer (C. Brigham Co., 386 Tremont St., Boston), Main St.

Walcott,* Henry J., Jr., res. at H. J. Walcott's.

Walcott,* Martha P., Mrs., Lexington Road.

Wales, Charles W., clerk at Mass. Ref., bds. at G. W. Shepardson's, C. J.

Walker, James, engineer at mill, off Main St., Westvale.

Wallace, Michael, section hand, F. R. R., Elsinore St.

Wallace, W. R., Mrs., nurse, Lexington Road.

Warner, James E., instructor at Mass. Ref., Commonwealth Ave., C. J.

Warren, George A., boat builder, Lexington Road.

Watson, H. Frank, officer at Mass. Ref., Commonwealth Ave., C. J.

Watson, John G., clerk, bds. at Nathan Derby's.

Watts,* Horace, carpenter, Walden St.

Watts,* Horatio C., carpenter, Walden St.

Webster, Ellen W., Mrs., res. at D. G. Lang's.

Webster, Jasper Y., harnessmaker, bds. at J. Frederickson's, Westvale.

Weeks, Walter S., carpenter, cor. Thoreau and Hubbard Sts.

Weir,* Elizabeth J., Miss, teacher in private school, Walden St.

Weir, Maria J., Miss, Walden St.

- Welch, Lucy D., Miss, teacher in public schools, bds. at A. H. Chase's, C. J.
- Welch, Samuel L., officer at Mass. Ref., Elm St., C. J.
- Wesson, John B., Home for Aged, Walden St.
- Wetherbee, Charles C., conductor, B. & M. R. R., Barrett's Mill Road, C. J.
- Wetherbee, * Daniel H., farmer, off Westford Road.
- Wetherbee, Nancy C., Mrs., Lexington Road.
- Wheeler, * Abial H., farmer, Sudbury Road.
- Wheeler, * Alvah G., farmer, Nine Acre Corner, Town Way.
- Wheeler, * Anson, farmer, Nine Acre Corner, Town Way.
- Wheeler, * Arthur L., teacher, res. at G. F. Wheeler's.
- Wheeler, * B. F., gardener, cor. Sudbury Road and Academy Lane.
- Wheeler, * Caleb H., farmer, Sudbury Road.
- Wheeler, * Edwin, Elm St.
- Wheeler, * Frank, farmer, Nine Acre Corner, Fitchburg Turnpike.
- Wheeler, * Frank K., carpet beater, res. at B. F. Wheeler's.
- Wheeler, * Gardner, farmer, Nine Acre Corner, Town Way.
- Wheeler, * George, farmer, Nine Acre Corner, Fitchburg Turnpike.
- Wheeler, * George F., farmer, Fairhaven St.
- Wheeler, * Harry W., engraver (43 Milk St., Boston), res. at B. F. Wheeler's.
- Wheeler, * Harvey, Boston Harness Co., Elm St.
- Wheeler, Henry C., farmer, Virginia Road.
- Wheeler, Jonathan, Mrs., Sudbury Road.
- Wheeler, * Mason, farmer, Lowell Road.
- Wheeler, * Thomas R., farmer, res. at G. F. Wheeler's.
- Wheeler, * William, civil engineer (89 State St., Boston), Nashawtuc Ave.
- Wheildon, Misses, Main St.
- Whitcomb, Elwyn H., Walden St.
- Whitcomb, * Harriet L., Mrs., Sudbury Road.
- Whitcomb, Henry L., bookstore, Lexington Road.
- Whitcomb, S. E., Mrs., Main St., Westvale.
- White, Abram, Thoreau St.
- White, Patrick, laborer, Bedford St.
- White, Patrick J., carpenter, Bedford St.
- White, Patrick W., blacksmith, Belknap St.
- White, Susan, Mrs., Thoreau St.
- White, Winthrop F., farmer, Thoreau St.
- Whitehead, Howarth, wheelwright, Bedford St.

- Whitney, Ellen F., Miss, librarian, Elm St.
 Whitney, Martin H., farmer, Lowell Road.
 Wight, Edwin O., carpenter, bds. at Wright Tavern.
 Wilkins, Lewis, mill hand, bds. at G. W. Wright's, Westvale.
 Willis, Fanny C., Miss, res. at Misses Wheildon's.
 Williams,* Charles H., farmer, res. at David Williams'.
 Williams, David, farmer, Old Marlboro Road, C. J.
 Williams,* Frank A., farmer, off Old Marlboro Road, C. J.
 Williams, John D., farmer, off Old Marlboro Road, C. J.
 Williams,* Martin A., farmer, Nine Acre Corner, C. J.
 Williams,* Richard H., farmer, Nine Acre Corner, C. J.
 Wilson, John, harnessmaker, bds. at George Ryan's, C. J.
 Wilson, John D., officer at Mass. Ref., Commonwealth
 Ave., C. J.
 Withington, George S., harnessmaker, Laws Brook Road, C. J.
 Wood,* Albert E., civil engineer, Middle St.
 Wood,* James B., lumber dealer, Main St.
 Wood, Maria, Mrs., res. at Mrs. Ann M. La Forest's.
 Wood,* Richard F., clerk, res. at James B. Wood's.
 Wood, Robert H., clerk, Main St., Westvale.
 Wood, William H., officer at Mass. Ref., Main St., C. J.
 Woodworth, Randel C., harnessmaker, bds. at F. J. Hamp-
 son's, C. J.
 Worthington, Charles H., mill hand, Main St., Westvale.
 Worthley, Hiram P., milkman, Lowell Road.
 Wright, Charles L., laborer, Baker Ave., C. J.
 Wright,* Emily, Miss, housekeeper at Francis Hunt's.
 Wright,* George A., farmer, Lexington Road.
 Wright, George H., farmer, Nine Acre Corner, off Fitchburg
 Turnpike.
 Wright, George W., painter, Main St., Westvale.
 Wright, Olin L., harnessmaker, Conant St., C. J.
 Wright, Walter A., painter, Main St., Westvale.
 Wright, William, farmer, Baker Ave., C. J.
 Wright, William H., painter, Main St., Westvale.
 Wright,* William H., farmer, Lexington Road.
- YOUNG, GEORGE W., -officer at Mass. Ref., Elm St., C. J.

CONCORD BUSINESS DIRECTORY.

APOTHECARIES.

FRIEND, JOHN C., Main St. (See pages 135, 139, 145.)

JOHNSON, B. F., Laws Brook Road. (See page 143.)

RICHARDSON, H. S., cor. Walden and Main Sts. (See page 149.)

ARCHITECT.

Chapman, John H., (89 State St., Boston), Main St.

AUCTIONEERS.

Munroe, F. B., Laws Brook Road, C. J.

SANFORD, CHARLES W., office at Whitcomb's bookstore.
(See page 148.)

Staples, Samuel, Lexington Road.

BAKER.

MARTELL, ELLEXIA D., Main St. (See page 143.)

BANKS.

Concord National Bank, Main St.

Middlesex Institution for Savings, Main St.

BILLIARD AND POOL ROOMS.

Partridge, Samuel H., Main St., C. J.

Phelps, Edward F., Main St.

Puffer, Charles S., Main St., C. J.

BLACKSMITHS.

- Cloutier, Arthur, Main St.
 McDonald, William, Main St., C. J.
 FITZPATRICK, JOSEPH, Main St. (See page 150.)
 HARRINGTON, AMASA, Walden St. (See page 142.)
 McCellen, Ronald, Lowell Road.
 MOREAU, AUGUSTE, rear of Fitchburg Depot. (See
 page 155.)
 WHITE, PATRICK W., rear of Garty's Block, Main St.
 (See page 153.)

BOARDING HORSES.

- BAKER, GEORGE M., (Hosmer Farm), Baker Ave. (See
 page 153.)
 PIERCE, FRANK C., Barrett's Mill Road, C. J. (See
 page 145.)
 WHEELER, WILLIAM, Elm St. (See page 143.)

BOARDING-HOUSES.

- Bowker, Charles A., Elm St., C. J.
 BROOKS, GEORGE, Strawberry-Hill Road. (See page 144.)
 Fisher, Albert G., Derby St., C. J.
 Gillespie, Phebe A., Mrs., (Thoreau House), Monument Sq.
 Grimes, Gilbert, Mrs., off Lexington Road.
 Hampson, Flora J., Mrs., Commonwealth Ave., C. J.
 Hosea, Margaret, Mrs., Belknap St.
 Penniman, O. H., (Wright Tavern), Lexington Road.
 Sullivan, Ellen, Miss, Laws Brook Road, C. J.

BOOKBINDER.

- Kent, Samuel D., Main St.

BOOKSTORE.

- WHITCOMB, HENRY L., Main St. (See page 146.)

BOOTS AND SHOES.

- Pierce, Frank, Main St.
 THORPE, OLE O., Main St. (See page 146.)

BOOT AND SHOE COBBLERS.

Brittain, W. H., Monument St.

Hogan, Michael, Main St.

Pierce, Frank, Main St.

THORPE, OLE O., Main St. (See page 146.)

BUILDERS.

Fletcher, Cyrus, Main St., Westvale.

Hosmer, Densmore B., Bedford St.

LOWDEN, ANDREW S., Hubbard St. (See page 140.)

CARPENTERS.

Adams, Daniel H., Fairhaven St.

Bartlett, George A., Bedford St.

Folsom, George W., Middle St.

Gray, George, Walden and Everett Sts.

Harris, Mervill M., Byron St.

Haynes, Elias E., Main St., C. J.

Hennessey, Patrick, Davis Court.

Jacques, Gilbert, Lexington Road.

Potter, John S., Belknap St.

Powers, Martin, Bedford St.

Tierney, William H., Belknap St.

Watts, Horatio C., Walden St.

White, Patrick J., Bedford St.

CARRIAGE DEALERS.

EATON, LORENZO, Monument St. (See page 141.)

HARRINGTON, AMASA, Walden St. (See page 142.)

CARRIAGE MAKER.

HARRINGTON, AMASA, Walden St. (See page 142.)

CATTLE DEALERS.

Carr, J. Fletcher, Monument St.

Derby, Nathan, Walden St.

DERBY, BENJAMIN, Main St., C. J. (See page 146.)

JONES BROTHERS, Westford Road. (See page 144.)

CIDER MILL.

Brooks, George, Strawberry-Hill Road.

CIVIL ENGINEERS.

Wheeler, William, Nashawtuc Ave.

WOOD, ALBERT E., Middle St. (See page 138.)

CLERGYMEN.

Abbreviations. — C. T., Congregational Trinitarian; E., Episcopalian; C. U., Congregational Unitarian; U., Unsectarian; R. C., Roman Catholic.

Batt, William J. (C. T.), off Main St., C. J.

Breed, Walter R. (E.), Monument St.

Bulkeley, Benjamin R. (C. U.), Main St.

Campbell, Walter W. (U.), Commonwealth Ave., C. J.

Crowe, John A. (R. C.), Monument Sq.

Dutton, J. Frederic (C. U.), Main Street.

Holland, Frederick W. (C. U.), Main Street.

Hutchins, Charles L. (E.), Monument St.

Jackson, Abram W. (C. U.), Walden St.

McCall, Michael J. (R. C.), Monument Sq.

Putnam, Alfred P. (C. U.), Main St.

Reynolds, Grindall (C. U.), Main St.

Tewksbury, George A. (C. T.), Walden St.

CLOTHING.

BROWN, CHARLES E., Main St. (See page 150.)

CROSS, WILLIAM D., Main Street. (See page 148.)

COAL.

WOOD, JAMES B., rear Fitchburg Depot. (See page 140.)

CURTAIN FIXTURES.

Bigelow, George, Bedford St.

KANDAL, WILLIAM A., Main St. (See page 141.)

DENTIST.

STETSON, J. T., Monument Sq. (See page 152.)

DRESSMAKERS.

Balanger, Joseph, Mrs., Laws Brook Road, C. J.
 Barry, Mary, Miss, Bedford St.
 Briggs, E. M., Mrs., Main St.
 Brooks, L. E., Mrs., Middle St.
 Castle, Lizzie, Miss, Belknap St.
 Cook, C. E., Mrs., Main St.
 Drury, Thomas H., Mrs., Main St.
 Harrison, Kate, Miss, Hubbard St.
 Karin, Elizabeth T., Miss, Sandy Pond Road.
 Maguire, Elizabeth, Miss, Bedford St.
 McManus, Mary F., Miss, Railroad Lane.
 McManus, Annie T., Miss, Railroad Lane.
 Melvin, Amos, Mrs., Lexington Road.
 Prendergast, Annie, Miss, Belknap St.
 Quinn, Rose, Miss, Belknap St.
 Sawyer, Ellen M., Miss, Lexington Road.
 Sexton, Mary, Miss, Bedford St.
 Trundy, May, Miss, Cambridge Turnpike.
 Wallace, Mary, Miss, Elsinore St.
 Wetherbee, Lilla, Miss, off Westford Road.

DAIRY FARMS.

Ponkataset Farm, Monument St.
 Wilbur Grove Farm, Strawberry-Hill Road.
 WORTHLEY, HIRAM P., Lowell Road. (See page 154.)

DRUGGISTS.

(See apothecaries.)

DRESS GOODS.

DAMON MANUFACTURING CO., Laws Brook Road, C.J.
 (See colored page.)

DRY GOODS.

BROWN, CHARLES E., Main St. (See page 150.)
CROSS, W. D., & Co., Main St. (See page 148.)

ELECTRICAL AND MECHANICAL SPECIALTIES.

BUCKLEY, JOHN, Lexington Road. (See page 151.)

EXPRESSES.

American Express, Main St.
National Express, Laws Brook Road, C. J.
TAYLOR'S EXPRESS (J. M. Graves, proprietor), Main St.
(See page 148.)

FANCY ARTICLES.

WHITCOMB, HENRY L., Main St. (See page 146.)

FISH DEALERS.

HUNT, CHARLES W., Laws Brook Road, C. J. (See
page 151.)
TUTTLE, EDWARD L., Walden St. (See page 139.)

FLOUR AND GRAIN.

BROWN, BENJAMIN W., Sudbury Road. (See page 139.)
HASTINGS, F. J., & Co., rear of Fitchburg Depot. (See
page 155.)

FRUIT DEALER.

Catarino, Antonio, Walden St.

GENERAL COUNTRY STORES.

FLAGG & RUSSELL, Commonwealth Ave., C. J. (See
page 152.)
Fowler, Loring N., Laws Brook Road, C. J.
Waite, Charles J., Laws Brook Road, C. J.

GRIST AND SAW MILLS.

GROSS, NEWTON D., Barrett's Mill Road. (See page 154.)
Damon Manufacturing Co., Main St., Westvale.

GROCERS.

- Cutler, Frank C., Belknap St.
FLAGG & RUSSELL, Commonwealth Ave., C. J. (See page 152.)
 Fowler, Loring N., Laws Brook Road, C. J.
MURRAY, J. D., Main St. (See page 142.)
 Ross, William, Main St., Westvale.
TOWLE, G. W. & C. H., Main St. (See page 142.)
 Waite, Charles J., Laws Brook Road, C. J.
WALCOTT, GARFIELD & HOLDEN, Main St. (See page 150.)

HAIRDRESSERS.

- Brown, John H., Main St., C. J.
 Gleason & Dee, Main St.
 Kelley, Michael, Laws Brook Road, C. J.

HARNESSMAKERS.

- BOSTON HARNESS CO.**, Main St., C. J. (See page 153.)
HOPKINS, GEORGE H., Main St. (See page 152.)

INSURANCE AGENTS.

- BARRETT, WILLIAM**, Monument Sq. (See pages 158-162.)
BUSH, WILLIAM MACK, Main St. (See page 156.)
 Smith, Charles F., Walden St.

INSURANCE COMPANY.

- MIDDLESEX MUTUAL FIRE INSURANCE COMPANY**, Monument Sq. (See page 157.)

ICE CREAM.

- HUNT, GEORGE W.**, Main St. (See page 152.)
MARTELL, ELLEXIA D., manufacturer, Main St. (See page 143.)

ICE DEALERS.

- LORING, J. H., & SONS**, Barrett's Mill Road, C. J. (See page 144.)
MASON, T., & CO., cor. Barrett's Mill and Lowell Roads. (See page 154.)

JEWELERS.

DANIELS, N. S., Main St. (See page 149.)

Munroe, F. B., Laws Brook Road, C. J.

JOBING.

Hagerty, Thomas, Potter St.

Prescott, Charles W., Monument St.

MAKER, E. H., Walden St. (See page 150.)

LAWYERS.

Brooks, George M., Main St.

Heywood, George, Lexington Road.

Hoar, Ebenezer R., Main St.

Hoar, Samuel, Main St.

Hudson, Woodward, Main St.

Keyes, John S., Monument St.

Keyes, Prescott, Main St.

Merwin, Henry C., Monument St.

Richardson, Henry A., Monument St.

Thompson, Charles, Main St.

Walcott, Charles H., Main St.

LUMBER DEALER.

WOOD, JAMES B., rear of Fitchburg Depot. (See page 140.)

MANUFACTURING COMPANIES.

BOSTON HARNESS COMPANY, Main St., C. J. (See page 153.)

CONCORD WAGON WORKS, Walden St. (See page 142.)

DAMON MANUFACTURING CO., Main St., Westvale.
(See colored page.)

Warner, R. & Co., Laws Brook Road, C. J.

MARKETS.

(See provisions.)

MASONS.

BENJAMIN, CYRUS W., Hubbard St. (See page 138.)
 Clarity, John, Elsinore St.
 Connors, William, (stone), Main St.
 Karin, William J., (stone), Sandy Pond Road.
 McWalter, Patrick, Railroad Lane.
 Sheehan, Jeremiah, (stone), Main St., C. J.

MILK DEALERS.

Reid, Henry A., Barrett's Mill Road, C. J.
 Russell, James M., Main St., Westvale.
 WORTHLEY, HIRAM P., Lowell Road. (See page 154.)

MILLINERY.

BUCK, EDITH A., Main St. (See page 145.)

MONUMENTAL WORKS.

Sheehan, P. J., Bedford St.

MUSIC TEACHERS.

Eaton, Harriet L., Miss, Monument St.
 Gleason, Kate A., Miss, Thoreau St.
 Hosmer, Frances L., Miss, Walden St.
 Karin, Catherine G., Miss, Sandy Pond Road.
 Leland, Walter S., Miss, Commonwealth Ave., C. J.
 Rolfe, Fanny D., Miss, Middle St.
 Sampson, Fanny E., Mrs., Stow St.
 Surette, Thomas W., Monument Sq.

NEWSPAPER.

CONCORD ENTERPRISE, John F. Wood, proprietor,
 Marlboro. (See page 137.)

NEWSDEALERS.

HUNT, GEORGE W., Main St. (See page 152.)
 WHITCOMB, HENRY L., Main St. (See page 146.)

NURSES.

Bennett, Emma, Mrs., Bedford St.
 Crane, Fanny, Miss, Main St.
 Wallace, W. R., Mrs., Lexington Road.

NURSERY.

CONCORD NURSERY, F. G. Pratt, proprietor, Monument St. (See page 143.)

PAINTERS.

Buttrick, Henry O., (carriage), Westford Road.
 CHAPMAN, H. H., (carriage), rear Fitchburg Depot. (See page 155.)
 CLAHANE, EDWARD, Walden St. (See page 153.)
 HARRINGTON, AMASA, (carriage), Walden St. (See page 142.)
 LOUGHLIN & DEMPSEY, Grant St. (See page 155.)
 MARA, MARK, Davis Court. (See page 141.)
 O'Connell, Darby, Potter St.
 Wright, Walter A., Main St., Westvale.

PAPER HANGERS.

Bigelow, George, Bedford St.
 Carter, James W., Bedford St.

PAPER HANGINGS.

WHITCOMB, H. L., Main St. (See page 146.)

PHARMACISTS.

(See apothecaries.)

PHOTOGRAPHERS.

Hosmer, Alfred W., Lowell Road.
 Munroe, Alfred, Main St.

PHYSICIANS.

Blaisdell, Annie C., Miss, (Christian Science), Thoreau St.
 BRALEY,* HENRY H., (homœopathic), hours 1 to 3, and 6 to 8 P. M., Main St.

* Telephone connection.

GODFREY, JOSEPH W., hours 8 to 9 A.M., 12 to 2 P.M.,
6 to 8 P.M., Main St., C. J.

KIRBY,* N. HARRIS, hours 1.30 to 3, and 7 to 8.30 P.M.,
Main St.

TITCOMB,* GEORGE E., hours 2 to 3, and 7 to 7.30 P.M.,
Sudbury Road.

PLANTS (Small Fruits).

WHEELER, GEORGE F., Sudbury Road. (See page 144.)

PLUMBERS.

EMMOTT, GEORGE J., Main St. (See page 149.)

HATCH, MYRICK L., Main St. (See page 142.)

PRINTER.

TODD, THOMAS, Main St. (See page 131.)

PRIVATE SCHOOLS.

Brown, Abby, Miss, Main St.

GARLAND, JAMES S., (CONCORD HOME SCHOOL),
Wood St. (See page 147.)

PROVISIONS.

BOWMAN, ALFRED F., Main St. (See page 151.)

DAVIS, NATHAN A., Main St. (See page 141.)

HUNT, CHARLES W., Laws Brook Road, C. J. (See
page 151.)

Ingerson, Henry C., Bedford St.

REAL ESTATE AGENTS.

Munroe, F. B., Laws Brook Road, C. J.

SANFORD, CHARLES W., office at Whitcomb's bookstore.
(See page 148.)

Staples, Samuel, Lexington Road.

STABLES (Livery).

BROOKS, L. E., MRS., Thoreau St. (See page 149.)

Chaplin, Waldo, Main St., C. J.

TUTTLE, HORACE, Walden St. (See page 145.)

* Telephone connection.

STATIONERY, TOYS, Etc.

WHITCOMB, H. L., Main St. (See page 146)

STOVES, RANGES, TINWARE, Etc.

EMMOTT, GEORGE J., Main St. (See page 149.)

HATCH, MYRICK L., Main St. (See page 142.)

TAILOR.

Tuttle, Frank, Walden St.

"THE KITCHEN."

WILLIS, F. C., MISS, Middle St. (See page 138.)

UNDERTAKER.

FARRAR, WILLARD T., Bedford St. (See page 138.)

UPHOLSTERERS.

KANDAL, WILLIAM A., Main St. (See page 141.)

Potter, Daniel F., Walden St.

WHEELWRIGHTS.

Garfield, George, Main St.

HARRINGTON, A., Walden St. (See page 142.)

Nealey, Edward F., rear of Fitchburg Depot.

VARIETY STORES.

HUNT, GEORGE W., Main St. (See page 152.)

Joyce, A. P., Mrs., Laws Brook Road, C. J.

TOWN OF CONCORD.

Valuation May 1, 1891.

Real Estate Land	\$979,165.00
Real Estate Building	1,429,615.00
	\$2,408,780.00
Personal Estate (including Resident Stock in Concord National Bank)	\$1,170,274.00
	\$3,579,054.00
Number of Polls	1,043
Number of Houses	689
Acres of Land	15,253
Population (1890)	4,427

TOWN OFFICERS FOR 1892-93.

TOWN CLERK.—George Heywood.

SELECTMEN.—James B. Wood, Frank E. Cutter, Cyrus Fletcher.

ASSESSORS.—Benjamin W. Brown, George G. Russell, Albert E. Wood.

OVERSEERS OF THE POOR.—D. Goodwin Lang, George H. Wright, William H. Hunt.

TREASURER.—John C. Friend.

AUDITOR.—Stedman Buttrick.

COLLECTOR OF TAXES.—Charles W. Sanford.

SCHOOL COMMITTEE.—Prescott Keyes, William H. Hunt, Alice R. Wheeler, John A. Crowe, Annie S. Holden, John B. Studley, Charles S. Hart, Hiram P. Worthley, Anna M. Holland.

- LIBRARY COMMITTEE.** — George A. King, Alfred Munroe, Edward W. Emerson, Benjamin R. Bulkeley, James L. Whitney.
- ROAD COMMISSIONERS.** — James Garty, Edwin Wheeler, George H. Wright.
- WATER COMMISSIONERS.** — Samuel Hoar, Henry J. Hosmer, Edward C. Damon, James B. Wood, John C. Friend.
- TRUSTEES OF THE TOWN DONATIONS.** — John S. Keyes, Henry J. Hosmer, Samuel Hoar.
- SLEEPY HOLLOW CEMETERY COMMITTEE.** — Alfred Munroe, Edward J. Bartlett, Edward W. Emerson.
- BOARD OF HEALTH.** — James B. Wood, Cyrus Fletcher, Henry H. Braley, Frank E. Cutter, Henry F. Smith.
- CONSTABLES.** — John O. Haskell, Densmore B. Hosmer, Charles W. Sanford, William Craig.
- POUND KEEPER.** — Andrew R. Maker.
- FENCE VIEWERS.** — Samuel Staples, Joseph Derby, George H. Wright.
- FIELD DRIVERS.** — Charles W. Prescott, Oliver C. Palmeter, Benjamin Derby.
- SURVEYORS OF LUMBER.** — James B. Wood, Cyrus Fletcher, Albert E. Wood.
- MEASURERS OF WOOD AND BARK.** — James B. Wood, George E. Walcott, Josiah H. Chase, Albert E. Wood.
- ENGINEERS OF FIRE DEPARTMENT.** — Densmore B. Hosmer, John F. Sanborn, Frank W. Holden, William Craig, George S. Withington.
- REGISTRARS OF VOTERS.** — Henry A. Richardson, Joseph D. Murray, George Heywood, Julius M. Smith.
- SEALER OF WEIGHTS AND MEASURES.** — Willard T. Farrar.
- PHYSICIAN AT ALMSHOUSE.** — George E. Titcomb.
- LIBRARIAN.** — Ellen F. Whitney.
- SUPERINTENDENT OF SCHOOLS.** — William L. Eaton.
- SUPERINTENDENT OF WATER WORKS.** — John O. Haskell.

SUPERINTENDENT OF ALMSHOUSE. — Andrew R. Maker.

POLICE OFFICERS. — William Craig, Lyman F. Carr.

KEEPER OF LOCK-UP. — William Craig.

LAMPLIGHTERS. — Daniel F. Potter, James M. Russell.

AGENT OF BOARD OF HEALTH. — Erastus H. Smith.

JANITOR OF TOWN HOUSE. — Densmore B. Hosmer.

NIGHT WATCHMAN. — Patrick Varley.

INSPECTOR OF CATTLE. — Joseph F. Carr.

Division of the Town of Concord into Precincts.

FIRST PRECINCT.

Beginning at a stone monument that marks the point where the Acton and Concord town line crosses the road from the Massachusetts Reformatory to Wetherbee's Mill; thence south 61° east, about 290 rods to a stone monument upon the northerly side of Barrett's Mill Road, 330 feet easterly from house of Henry H. Qua; thence south 1° west, about 300 rods to a stone monument upon the northerly side of road leading from Concord to Concord Junction, and about 120 feet easterly from a private way leading to house of Jerry Sheehan; thence south 28° west about 328 rods to a stone monument upon the northerly side of road from Concord Junction to Nine Acre Corner and about 150 feet southeasterly from where said road crosses Nut Meadow Brook; thence south 48° west, about 410 rods, to a stone monument that marks the spot where the town line between Sudbury and Concord crosses the old Sudbury Road from Concord, and near the house of Jonathan Dakin in Sudbury; thence south 50° east, following said Concord and Sudbury line about 750 rods, to the middle of Concord River and near Bound Rock (so called), to the bound between Concord and Lincoln; thence following the said Concord and Lincoln bound, in the middle of said river north-

erly to Fairhaven Bay about 500 rods, and then by 11 angles marked by stone monuments, about 1,453 rods to a stone monument, upon the Concord and Bedford line, marking the point where Concord, Lincoln, and Bedford join; thence northerly and westerly along said Concord and Bedford line, by 11 angles marked by stone monuments about 691 rods, to the middle of the Concord River, and then northwesterly down the middle of said river, about 300 rods, to the point where the bounds between Concord, Bedford, and Carlisle join; thence westerly along the Concord and Carlisle line by 34 angles marked by stone monuments, about 2,290 rods to Acton and Concord line, to a stone monument where Concord, Carlisle and Acton join; thence south 40° west about 774 rods, along said Concord and Acton line to point of beginning.

SECOND PRECINCT.

Beginning at a stone monument that marks the point where the Concord and Acton town line crosses the road leading from the Massachusetts Reformatory to Wetherbee's Mill; thence south 61° east about 290 rods, to a stone monument upon the northerly side of Barrett's Mill Road, 330 feet easterly from house of Henry H. Qua; thence south 1° west about 300 rods, to a stone monument upon the northerly side of the road from Concord to Concord Junction, and about 120 feet easterly from a private way leading to house of Jerry Sheehan; thence south 28° west about 328 rods, to a stone monument upon the northerly side of road from Concord Junction to Nine Acre Corner, and about 150 feet southeasterly from where said road crosses Nut Meadow Brook; thence south $48\frac{1}{2}^{\circ}$ west about 410 rods, to a stone monument that marks the point where the town line between Sudbury and Concord crosses the old Sudbury Road from Concord, near the house of Jonathan Dakin; thence north 50° west about 428 rods along said town line, to a stone monument marking the corner of the four towns of Sudbury, Maynard, Acton, and Concord; and from thence along the Concord and Acton town line, north 40° east about 882 rods, to the bound first mentioned.

PUBLIC SCHOOLS.

MEMBERS OF THE SCHOOL COMMITTEE, 1892-93.

JOHN A. CROWE	Term expires	1893.
ANNA M. HOLLAND	“	1893.
HIRAM P. WORTHLEY	“	1893.
CHARLES S. HART	“	1894.
ANNIE S. HOLDEN	“	1894.
JOHN B. STUDLEY	“	1894.
WILLIAM H. HUNT	“	1895.
PRESCOTT KEYES	“	1895.
ALICE R. WHEELER	“	1895.

ORGANIZATION.

Chairman, PRESCOTT KEYES. *Secretary*, WILLIAM H. HUNT.

STANDING SUB-COMMITTEES.

On High School—Messrs. Keyes and Crowe, and Mrs. Wheeler.

On Emerson School—Messrs. Hunt and Keyes, and Mrs. Holland.

On West Concord School—Messrs. Hart and Studley, and Mrs. Holden.

On Repairs—Messrs. Hunt, Worthley, and Studley.

On Teachers and Promotion of Scholars—Messrs. Studley and Keyes, and Mrs. Wheeler.

On Text-books, Apparatus, and Course of Study—Messrs. Hart and Worthley, and Mrs. Wheeler.

On Supplies—Messrs. Keyes and Crowe, and Mrs. Holland.

On Conveyance of Scholars—Messrs. Worthley and Hunt, and Mrs. Wheeler.

On Reports—Messrs. Keyes and Hunt.

On Music and Drawing—Mr. Crowe, Mrs. Holland, and Mrs. Holden.

On Evening School—Messrs. Keyes and Hunt, and Mrs. Holland.

SUPERINTENDENT OF SCHOOLS.

William L. Eaton.

TRUANT OFFICERS.

Charles W. Sanford. Elias E. Haynes.

The regular meetings of the Committee are held on the Saturday preceding the last Saturday in each month at 7.30 P. M.

SCHOOL CALENDAR.

1892-1893.

Fall term begins Tuesday, September 6, 1892, continues twelve weeks, and ends November 25, 1892.

Winter term begins November 28, 1892, continues twelve weeks,* and ends February 24, 1893.

Spring term begins February 27, 1893, continues fifteen weeks,* and ends June 16, 1893. This term for the High School continues sixteen weeks,* and ends June 23, 1893.

VACATIONS.

Fast week and Christmas week.

HOLIDAYS.

April 19; May 30; Thanksgiving Day and the Friday following (the schools to close at 12 M. on the Wednesday preceding); and February 22.

*Exclusive of vacation.

HIGH SCHOOL.

Stow Street.

Principal— William L. Eaton.*Assistants*— Harriet P. Rood, Annie B. C. Fisher,* Elizabeth S. White, May I. Nichols.

EMERSON SCHOOL.

Corner Stow and Hubbard Sts.

Head Teacher— Helen A. Legate.GRAMMAR GRADE: *Assistants*— Sara A. Andrews, Martha E. Hurlbut, Helen W. Kelley, Mary W. Lane.PRIMARY GRADE: *Assistants*— M. Alice Lounsberry, Alice Jacobs,* Lillian F. Hatch.

RIPLEY SCHOOL.

Hubbard Street.

PRIMARY AND SUB-PRIMARY GRADE:

Head Teacher— Harriet E. Clark.*Assistant*— Nellie F. Worthley.

WEST CONCORD SCHOOL.

Main Street.

Head Teacher— Areminta V. Paasche.GRAMMAR GRADE: *Assistant*— Grace A. Heard.PRIMARY GRADE: *Assistants*— M. Louise Everett, Lucie D. Welch.• *Teacher of Music*— Charles E. Boyd.*Teacher of Drawing*— Jessie N. Prince.

* Leave of absence for 1892-93.

The system of education in Concord has undergone a complete change within the last fifteen years. Prior to 1880 the district schools were attended by the children until they became fitted for the High. In 1880 the School Committee, following the example of the town of Quincy, built an eight-room building—the “Emerson School.” The district schools were closed, and the children transported from the outskirts to the centre. The success of this undertaking was largely due to the indefatigable labor and untiring energy of the Superintendent, Mr. John B. Tileston, now a resident of Milton.

In 1887 a large four-room school building was built at West Concord to accommodate the large number of children in that part of the town; and in 1889 the new High School-house was built, the old building being moved to Hubbard Street, to be used as an overflow for the Emerson School. The total cost of these buildings was in the neighborhood of fifty thousand dollars, and the town annually appropriates from fifteen to twenty thousand dollars for their support. In the winter of 1891 an Evening School was opened for two evenings a week, with an attendance of one hundred. Concord feels a just pride that pupils from her schools enter the colleges and other institutions of learning with honors.

FIRE DEPARTMENT.

The Fire Society was organized May 5, 1794; each member was equipped with two buckets and a bag. The engine company was formed soon after, and a small hand engine procured. In 1827 a volunteer company was organized, and in 1831 sufficient money was raised by subscription to purchase a new engine.

No regular report was made of the department until 1850. At this time the town owned three fire engines, namely, Tiger, No. 1; Lion, No. 2; and Independence, No. 3. At the present time the Fire Department is made up as follows:

Chief Engineer — Densmore B. Hosmer.

First Assistant Engineer — John F. Sanborn, Westvale.

Second Assistant Engineer and Clerk — Frank W. Holden.

Third Assistant Engineer — William Craig.

Fourth Assistant Engineer — George S. Withington, Concord Junction.

CONCORD HOSE COMPANY, NO. 1.

House, Bedford St., rear Town House.

Foreman — William Foss.

Assistant Foreman — George McDonald.

Clerk — Bernard A. Battles.

Steward — George McDonald.

HOSE MEN.

Andrew J. Poland.

Francis Wallace.

John G. Watson.

Frank McDonald.

Ira F. Penniman.

George J. Penniman.

Christian Anderson.

Jerome B. Gleason.

George H. Hopkins.

Charles C. Davis.

Edwin O. Wight.

Robert H. Carter.

George A. Barker.

Has 1,500 feet of hose.

WESTVALE ENGINE COMPANY, No. 2.

House, Main St., Westvale.

Foreman — Hugh J. Slimond.

First Assistant Foreman — James Walker.

Second Assistant Foreman — Patrick Coughlin.

Steward — Alonzo T. Rand.

Treasurer — Daniel Ross.

Clerk — Edward Finnell.

ENGINE MEN.

James Lawlor.	John Donovan.
John Ingham.	Daniel McIntyre.
Edward Back.	George R. Back.
Dominick Burke.	Rouse Rotheray.
William Cobbett.	John McAuliff.
Mark Kelley.	Jasper Webster.
Robert Wood.	Charles Worthington.
Michael Burke.	John Collins.
Thomas Lawlor.	Charles Boyce.
Patrick Riley.	James Boyland.
Michael Kerrigan.	Edward McNulty.
	Michael Cotton.

RESCUE HOOK AND LADDER, No. 5.

House, Main St., Westvale.

Foreman — William Frederickson.

Men are detailed from Engine Co., No. 2, to operate this apparatus, as no organized company is allowed.

1,400 feet of hose with No. 2 Engine.

INDEPENDENCE ENGINE COMPANY, No. 3.

House, Independence Court, off Main St.

Foreman — George Hagerty.

Assistant Foreman — Michael Kelly.

Clerk — Edward Clahane.

Steward — William H. Hazel.

ENGINE MEN.

Joseph Dee, Jr.	John J. Dee.
John H. Burke.	J. W. Harrington.
M. J. Collins.	John K. Byron.
Thomas Finegan.	John F. Manning.
Henry Manning.	Charles Byron.
L. M. Loftus.	M. J. Manning.
James Toomey.	John Finegan.
John Flannery, Jr.	Patrick Flannery.
John Ferguson.	William E. McFadden.
Frank Hennesey.	Michael Dee.
P. J. Sheehan.	Patrick Hayes.
James Handley.	

800 feet of hose. No organized company on Hook and Ladder, No. 4.

The following have held the office of Chief Engineer up to the present time:

Asa C. Collier.	Ephraim C. Wetherbee.
Simon Brown.	Jonas Melvin.
Francis Monroe.	Henry L. Whitcomb.
George Heywood.	John C. Sanborn.
Francis E. Bigelow.	James C. Melvin.
George L. Prescott.	William H. Benjamin.
Nathan S. Hosmer.	Edward F. Nealey.
Moses Hobson.	Myrick L. Hatch.
Densmore B. Hosmer.	

CONCORD FREE PUBLIC LIBRARY.

Junction of Main Street and Sudbury Road.

OPEN EVERY DAY, EXCEPT SUNDAYS AND HOLIDAYS, FROM 9 A.M.
TO 12 M., AND FROM 2 TO 6 P.M. SATURDAY EVENINGS
FROM 7 TO 9.

This beautiful building was built under the direction of the late William Munroe, and by him presented to the town. It was opened October 1, 1873. It contains at the present time over twenty-four thousand volumes, and the number is being constantly increased. The Reading Room contains, beside the daily papers, every magazine and periodical of note. The Reference Department is a storehouse of information, not the least interesting being the Concord Alcove, which contains a complete set of books written by Concord authors—a veritable library in itself. There are many interesting articles of virtue, works of art, sculpture, relics, historical manuscripts, data, etc., which are both valuable and interesting.

The Library derives its support, in part, by town appropriations, and from the income of funds left for its maintenance by the late William Munroe, and others.

PRESENT OFFICERS.

Trustees—E. Rockwood Hoar, Chairman; George M. Brooks, Grindall Reynolds, George Keyes, Henry F. Smith.

Treasurer—Woodward Hudson.

Library Committee—George A. King, Chairman; Edward W. Emerson, Benjamin R. Bulkeley, Alfred Munroe; Woodward Hudson, Secretary.

Librarian—Miss Ellen Frances Whitney.

WATER WORKS.

Constructed 1874.

Sandy Pond, situated in the town of Lincoln, is the source of Concord's water supply. The Mill Dam, or centre of the town, is one hundred feet below the level of the pond; consequently a good head is obtained, sufficient to throw the water on to the roof of any building. The water is of singular purity, making it excellent for drinking purposes.

The original cost of the Water Works was \$48,000. The Reservoir on Hurd Hill was built, in 1883, as an additional head for the Massachusetts Reformatory, and also in case of break in main pipe. Up to March 1, 1892, there had been expended \$153,240.82; and twenty-five miles of main pipe have been laid. There are at the present time one hundred and fourteen hydrants, and six hundred takers of the water. The receipts for the year ending March 1, 1892, were \$14,661.64.

Water Commissioners—Samuel Hoar, James B. Wood, Henry J. Hosmer, John C. Friend, Edward C. Damon.

Treasurer—John C. Friend.

Superintendent—John O. Haskell.

CENTRAL MIDDLESEX DISTRICT COURT.

Insurance Building, Monument Square.

Judge—John S. Keyes.

Associate Judges—Charles Thompson, Henry C. Merwin.

Probation Officer, Central Middlesex District Court—Charles W. Sanford.

Medical Examiner for Concord—George E. Titcomb.

Justices of the Peace in Concord.

Edwin S. Barrett, Walter S. Blanchard, George M. Brooks, Charles E. Brown, Charles Burrill, Frank E. Cutter, Loring N. Fowler, Charles Fay Heywood, George Heywood, Samuel Hoar, George H. Hopkins, Henry J. Hosmer, Woodward Hudson, Asa Jacobs, Prescott Keves. Henry

C. Merwin, Geo. W. Poole, Henry A. Richardson, Charles W. Sanford, Charles Thompson, Thomas Todd, Charles H. Walcott, James B. Wood.

Notaries Public.

George Heywood, John F. Hosmer, Prescott Keyes, Charles F. Munroe.

CONCORD WEATHER BUREAU.

At residence of Alonzo Tower, Elm Street.

THE WEATHER SIGNALS. — Explanation of the weather signals adopted by the United States Weather Bureau :

1. A square white flag indicates clear or fair weather; cloudy weather without rain or snow is included under the head of fair weather.

2. A square blue flag indicates rain or snow.

3. A white and blue flag (parallel bars of white and blue) is used principally during the summer months, and indicates that local rains or showers will occur, and that the rainfall will not be general.

4. A black triangular flag always refers to temperature; when placed above either of the preceding three flags it indicates warmer, and when below either of them, colder weather; when it is not displayed the indications are that the temperature will not vary more than five degrees from the temperature of the same hour of the preceding day.

5. A square white flag with black square in centre indicates the approach of a sudden and decided fall in temperature. This signal is not displayed unless it is expected that the temperature will fall to forty-two degrees, or lower, and is usually ordered at least twenty-four hours in advance of the cold wave.

6. A square red flag with black square in centre indicates that the storm expected will be of marked violence.

The signals are arranged to read downward; thus the white square flag with the triangular black flag above it, and the square blue flag below it, are interpreted fair weather, warmer, followed by rain. FRED A. TOWER, *Displayman*.

CHURCHES.

FIRST PARISH CHURCH (UNITARIAN CONGREGATIONAL).

Organized in 1636. Lexington Street.

TIMES OF REGULAR SERVICES.

Sunday Morning Service, 10.45; Sunday School at 12 M.

Sunday Evening Service, 7.40 (omitting July and August, and part of June and September).

Week-day Devotional Meeting, 7.30 P.M., Friday, from October to May, including part of each.

Guild Meeting, Sunday evening, 7 o'clock, from October to May inclusive.

Communion Service, 12 M., on the *first* Sunday of every other month, beginning with January.

Preparatory Service, Friday before Communion, at 7.30 P.M.

Church Members' Meeting during the week following Communion Sunday, the evening determined at each Communion Service.

The First Parish is the oldest society in the town, and their church building is the largest, besides being one of the landmarks; built in 1712; enlarged in 1792; remodelled in 1841; and an addition built in 1882.

The First Provincial Congress met in this church October 11, 1774. The historical "Wright Tavern," that stands near the church grounds, is the property of the parish, being a gift from the Hon. E. R. Hoar and the late R. N. Rice.

The annual meeting is held the first Monday in May.

PRESENT OFFICERS.

Pastor — Rev. Benjamin R. Bulkeley.

Parish Standing Committee and Assessors — William L. Eaton, Harvey Wheeler, James S. Garland.

Treasurer — James B. Wood. *Clerk* — Charles E. Brown.

Collector — John C. Friend. *Sexton* — Henry H. Chapman.

MINISTERS SINCE CHURCH WAS FOUNDED.

Peter Bulkeley, 1635 to 1659; John Jones, *Assistant*, 1636 to 1644; Edward Bulkeley, 1659 to 1696; Joseph Estabrook, 1667 to 1711; John Whiting, 1712 to 1737; Daniel Bliss, 1738 to 1764; William Emerson, 1765 to 1776; Ezra Ripley, 1778 to 1841; Hersey B. Goodwin, 1830 to 1836; Barzillai Frost, 1837 to 1857; Grindall Reynolds, 1858 to 1882; Benjamin R. Bulkeley, 1882 to —

OFFICERS OF SUNDAY SCHOOL.

Superintendent — Charles E. Brown.

Assistant Superintendent — Rev. Benjamin R. Bulkeley.

Secretary — Thomas W. Surette.

Treasurer — Charles E. Brown.

Librarian — Miss Harriet L. Eaton.

Assistant Librarian — R. M. Hoyle.

THE GUILD OF THE FIRST PARISH.

Organized January 27, 1889.

Its object is to develop the interest of the young in the church, to hold religious meetings, and to engage in charitable work. Meetings are held in the vestry of the church every Sunday evening at 7 o'clock, from October to May inclusive. The present membership is about fifty. The officers, elected annually, consist of a Committee of Arrangements of five, which elects its own Chairman and Secretary; a Committee on Services at Concord's Home for the Aged, and a Committee on Special Work. The Committee of Arrangements has charge of the list of meetings, and the choice of subjects and leaders.

PRESENT COMMITTEE.

Chairman — Ashley P. How.

Secretary — Miss Carrie P. Holden.

Miss Matilda Linder. Miss Edith C. Bean. George G. King.

WOMEN'S PARISH ASSOCIATION.

(First Parish.) Organized in 1881.

Has a membership of about two hundred ladies, who pay an annual assessment of twenty-five cents. Entertainments are given each year, and the money made thereof is expended both at home and abroad, the larger portion being used to aid struggling societies and missions of the Unitarian faith. Sewing meetings are held once a month. The annual meeting is held in the vestry of the church the third week in April.

PRESENT OFFICERS.*President* — Mrs. B. R. Bulkeley.*Vice-Presidents* — Mrs. Edward Hoar, Mrs. E. S. Barrett.*Secretary* — Miss Mary L. Keyes.*Assistant Secretary* — Miss Clara D. Hoar.*Treasurer* — Mrs. Prescott Keyes.**NORWEGIAN AND DANISH M. E. CHURCH.**

Organized July 6, 1887.

Services are held the first and fourth Thursdays of every month at place elected.

PRESENT OFFICERS.*Pastor* — Rev. O. Forsgren.*Secretary* — Charles Baggesson.*Treasurer* — Peter Anderson.**ST. BERNARD'S CHURCH (ROMAN CATHOLIC).**

Organized in 1865. Monument Square, corner of Bedford St.

TIMES OF REGULAR SERVICES.

Every week-day morning at 7 o'clock.

Sundays at 9 and 11 A.M., alternately.

Sunday School at 2.30 P.M.

The church building has recently been extensively enlarged and renovated, under the direction of the pastor. Its interior decorations, statues, altars, and fresco work are elaborated to harmonize with the solemnity of Catholic worship and the taste and devotion of the congregation. From its commanding site it looks down on the centre of the town, and stands sentinel beside the graves of the first settlers and Revolutionary heroes.

Pastor—Rev. Michael J. McCall.

Associate Pastor—Rev. John A. Crowe.

PRIESTS SINCE CHURCH WAS ORGANIZED.

P. J. Canney, 1868 to 1870; F. Delahanty, 1870 to 1871;
John O'Brien, 1871 to 1873; T. Brosnahan, 1873 to
1877; M. J. McCall, 1877; John A. Crowe, *Assistant*.

TRINITARIAN CONGREGATIONAL CHURCH.

Organized 1826; incorporated 1891. Corner of Hubbard and Walden Sts.

TIMES OF REGULAR SERVICES.

Sundays, 10.45 A.M., and 7.30 P.M.

Fridays, 7.30 P.M., prayer meeting in vestry.

Sabbath School, after the morning service.

The Trinitarian Congregational Church of Concord was organized June 5, 1826, and was composed of sixteen members, of whom ten were dismissed by letter from the First Congregational Church. They began to worship at once in their new meeting house, which was then partially built. The Building Committee were Messrs. Moses Davis, John Vose, and Ebenezer Hubbard, names well known to the citizens of Concord. The present membership of the church is one hundred and eighty. The pastor is the Rev. George A. Tewksbury, formerly of Plymouth, Mass., and more recently

of Cambridge, Mass., and of Seattle, Washington. In 1891 the church adopted the plan which is now so generally preferred in church government, and became incorporated; and in the spring of 1892 the parish transferred its property to the church, and became extinct as an organization. The fountain in front of the church was erected in the year 1888, as a memorial of a former pastor, the Rev. Henry Martyn Grout, D.D., who died in 1886.

The annual meeting is held the third Monday in September.

PRESENT OFFICERS.

Pastor — Rev. George A. Tewksbury.

Deacons — George H. Hopkins, term expires in 1893; Thomas Todd, term expires in 1894.

Clerk — Ole O. Thorpe.

Treasurer — Charles Thompson.

Church Committee — The Pastor, Deacons, Clerk, Benjamin Moody, and James H. Farrar.

Standing Committee — Charles Thompson, Willard T. Farrar, and Daniel F. Potter.

Collector — Thomas Todd.

Auditor — Henry C. Rolfe.

Sexton — Willard T. Farrar.

MINISTERS SINCE CHURCH WAS FOUNDED.

Daniel S. Southmayd, 1827 to 1832; John Wilder, 1833 to 1839; James Means, 1839 to 1844; William L. Mather, 1844 to 1849; Luther Farnham, 1849 to 1850; Daniel Foster, 1850 to 1851; Luther H. Angier, 1851 to 1858; Charles B. Smith, 1861 to 1863; Edmund S. Potter, 1863 to 1866; Frank Haley, 1866 to 1867; C. H. S. Williams, 1867 to 1870; Andrew J. Rogers, 1871 to 1872; Henry M. Grout, 1872 to 1886; William A. DePew, 1886 to 1890; George A. Tewksbury, 1891 to —

THE SABBATH SCHOOL.

Organized in 1828.

This school has preserved its organization uninterruptedly up to the present time. It has a membership of two hundred and twenty. The session of the school is on Sunday mornings at the close of the preaching service.

PRESENT OFFICERS.

Superintendent — Thomas Todd.

Superintendent of Primary Department — Mrs. Abby F. Rolfe.

Assistant Superintendent and Secretary — George W. Hopkins.

Treasurer — Benjamin Moody.

Librarian — Mrs. G. A. Lounsberry.

Assistant Librarians — John Lawrence and Miss Lillian Hatch.

SABBATH SCHOOL MISSIONARY ASSOCIATION.

Organized in 1837.

This association was organized "with the desire that the younger persons should be trained into habits of benevolence in the various departments of Christian work, in connection with the Sabbath School." The annual meeting is held in May.

PRESENT OFFICERS.

Treasurer and Secretary — Miss Mary Munroe.

Advisory Board — The Superintendent and officers of the Sabbath School.

CONCORD MISSION CIRCLE.

Organized in the Primary Department of the Sabbath School, and auxiliary to the Woman's Board of Missions.

PRESENT OFFICERS.

President — Mrs. Abby F. Rolfe.

Secretary and Treasurer — Miss Alice H. Damon.

THE LADIES' MISSIONARY SOCIETY.

Organized in 1828.

This society has a home and foreign department of labor, in which its interests have been enlisted. The annual meeting is held in January.

PRESENT OFFICERS.

President — Mrs. George A. Tewksbury.

Vice-President — Miss Mary Munroe.

Secretary and Treasurer — Miss Harriet J. Hubbard.

This society has a foreign department, which is auxiliary to the Woman's Board of Missions.

PRESENT OFFICERS.

President — Mrs. Frederick A. Reed.

Secretary and Treasurer — Miss Mary Munroe.

THE YOUNG PEOPLE'S SOCIETY OF CHRISTIAN ENDEAVOR.

An organization connected with the Trinitarian Congregational Church. Its motto is, "For Christ and the Church," and its threefold object is to promote an earnest Christian life, to increase mutual acquaintance, and to be more useful in Christian service.

It was organized April 24, 1883, or within two years after the movement was inaugurated, near Portland, by Rev. Dr. Francis E. Clark. It was one of the first fifty societies, all located in New England, whose combined membership was 2,870, and is now one of the 21,080 societies existing in all parts of the world, with a total membership of over 1,370,200.

The present membership of the Concord Society is 112. Meetings are held Sunday evenings in the vestry of the Trinitarian Congregational Church at half-past six o'clock, and all young people, of whatever race or creed, are welcome to its social and religious services. The annual business

meeting for the election of officers, and for the transaction of other matters of importance, is held in the month of October of each year. Whatever expenses are incurred are met by collections. The following are its present officers :

President — Benjamin Moody.
Vice-President — William C. Bass.
Secretary — Miss Alice M. Jacobs.
Treasurer — Miss Alice M. Damon.

THIRD CONGREGATIONAL CHURCH.

Organized May 13, and incorporated May 19, 1890. Main Street, Westvale.

TIMES OF REGULAR SERVICES.

Sundays, 10.30 A. M., and 7.30 P. M.
 Thursdays, 7.30 P. M., Prayer and Conference Meeting.
 Sunday School, after the Morning Service.

Has no settled minister. At the present time the services are conducted by George S. Dodge, M.D., of West Acton, Mass.

PRESENT OFFICERS.

Treasurer — Edward C. Damon.
Clerk — George R. Back.
Deacons — Edward C. Damon, Alfred Coates, Mrs. Mary E. Wright.
Superintendent of Sunday School — George W. Poole.

TRINITY CHURCH (PROTESTANT EPISCOPAL).

Organized as a Mission, June 5, 1883; as a Pariah, May 23, 1887.
 Elm Street, West End.

TIMES OF REGULAR SERVICES.

During March, April, May, September, October and November, Sundays, at 10.45 A. M.
 During June, July and August, Sundays, at 4.30 P. M.
 During December, January and February, Sundays, at 4 P. M.
 Sunday School, after the regular service.

The first services of this society were held at the building now used as a Mortuary Chapel, on Sunday afternoons. The corner stone of the present church edifice was laid May 21, 1884 (Ascension Day), and it was consecrated January 3, 1885. The building is of stone, exceedingly pretty in design. In the chancel is a beautiful triple window of stained glass, in memory of the late Orlando H. Underhill, the first warden of the church.

The society was organized as a parish, May 23, 1887, and was admitted into union with the convention of the Diocese of Massachusetts, May 22, 1889. The present number of communicants is sixty-five.

PRESENT OFFICERS.

Rector — Rev. Walter Russell Breed.

Wardens — William M. Bush, Reginald H. Jones.

Treasurer — John L. Gilmore.

Clerk — Asa Jacobs.

Sexton — George McDonald.

MINISTERS SINCE CHURCH WAS ORGANIZED.

Edward A. Rand, to June, 1886; Benjamin Judkins, to June, 1888; Walter Russell Breed.

KING'S DAUGHTERS (TRINITY CHURCH).

Organized in 1891.

The object of the society is to lend a hand in the care of the church, and to assist in any other good work. It has a membership of eight, and the assessment is twenty-five cents a month. The society is under the direction of the rector, Rev. Walter R. Breed.

TRINITY CHURCH AID SOCIETY.

Organized in 1884.

Its object is to give any assistance in its power desired or needed by the church. Its efforts have met with success;

and from its income from yearly assessments, fairs, and work, it was able to do much for Trinity Mission, and now that the mission has become a church the greater demands upon it are met with proportionally greater results. It has a membership of sixty-seven, and the annual dues are one dollar.

PRESENT OFFICERS.

President — Mrs. George M. Brooks.
Vice-President — Mrs. William Buttrick.
Secretary — Mrs. M. G. Goodwin.
Assistant Secretary — Miss Abby Brown.
Treasurer — Miss Lidian E. Jackson.
Assistant Treasurer — Mrs. Charles H. Walcott.

WEST CONCORD RELIGIOUS SOCIETY.

Organized February 21, 1891.

This society is unsectarian in creed. Its meetings are held at Association Hall, Concord Junction. Services as follows:

Sundays, 10.30 A. M., and 7.30 P. M.
 Tuesday evenings, Prayer Meeting.
 Sunday School every Sunday afternoon.

Pastor — Rev. Walter Webster Campbell.
Superintendent — George F. Knowles.

OFFICERS OF SOCIETY.

President — Charles S. Hart.
Secretary — John D. Wilson.
Treasurer — Andrew J. Bean.
Auditor — Charles A. Hunt.
Collector — George F. Knowles.

KING'S DAUGHTERS (CONCORD JUNCTION).

Organized April 23, 1892.

Has a membership of twenty. Annual dues are sixty cents.

PRESENT OFFICERS.

President — Miss Maria Ball.

Vice-President — Miss Ida Robinson.

Secretary — Miss Mabel Marrs.

Treasurer — Miss Vira Curry.

JUVENILE KING'S DAUGHTERS.

Organized in June, 1891.

Has a membership of fourteen. Annual dues are sixty cents.

PRESENT OFFICERS.

President — Miss Annie Chase.

Vice-President — Miss Ethel Higgins.

Secretary — Miss Edith Chase.

Treasurer — Miss Josie Marrs.

LADIES' UNION.

Organized October 27, 1889.

The object of this society is to work for the good of the church. Meetings are held twice a month, at the home of some member. Present membership is thirty. Annual dues are fifty cents.

PRESENT OFFICERS.

President — Mrs. William Cadwell.

Vice-President — Mrs. Henry Marrs.

Secretary — Miss Mary Curry.

Treasurer — Miss Florence Russell.

CLUBS, SOCIETIES, Etc.

UNION BIBLE SOCIETY.

Organized in 1847.

Mrs. William Munroe was the founder of this society, whose object is to aid the Massachusetts Bible Society. Meetings are held at times and places as elected. The annual meeting is held in January. The yearly dues are twenty-five cents. Present membership is seventy.

PRESENT OFFICERS.

President — Miss Mary Munroe.

Vice-President — Mrs. Nathan B. Stow.

Secretary and Treasurer — Miss Ellen T. Emerson.

CONCORD FEMALE CHARITABLE SOCIETY.

Organized in 1814.

The object of this society is to help the poor and needy of the town, to feed the hungry and clothe the naked. The society has a small fund invested, but the main income is derived from the yearly dues of one dollar paid by members.

Meetings are held monthly in the parlor or vestry of the Unitarian Church. Annual meeting is held during the second week of January. Present membership is one hundred and twenty-two.

PRESENT OFFICERS.

President — Mrs. Humphrey H. Buttrick.

Vice-President — Mrs. Thomas Todd.

Secretary — Mrs. Eliza Barrett.

Treasurer — Mrs. Walter S. Blanchard.

CONCORD'S HOME FOR THE AGED.

Incorporated in 1887.

Following the example of many other towns, the citizens of Concord, seeing the need of an organization whereby a home might be secured for worthy people who, by the force of circumstances, were rather necessitated to be assisted in their declining years, met and formed a society called "Concord's Home for the Aged," and became incorporated in the year 1887. It received its first impetus from a gift of \$20,000 from Miss Martha Hunt, of Somerville, Mass., who preferred to be the almoner of her money while living, and thus to be permitted to see some of the results of her own benevolence. The late J. Story Gerrish bequeathed to the Home the sum of \$1,000, and the heirs of Mr. Adolphus Merriam, of South Framingham, knowing Mr. Merriam's wishes, sent the Home \$1,000. The heirs of Mr. John Brown, of Concord, in like manner, handed to the Treasurer of the Home the sum of \$500. The Home occupies a large building on Walden Street, and has at present six in the family, the oldest of whom is ninety-six years old. It is managed by a Board of Officers, consisting of a President, Secretary, Treasurer, Board of Directors, and a Board of Managers.

PRESENT OFFICERS.

President — Samuel Hoar.*Secretary* — Miss Abby F. Gourgas.*Treasurer* — Henry J. Hosmer.CONCORD WOMEN'S CHRISTIAN TEMPERANCE
UNION.

Organized in March, 1882.

The object of the union is to try and create such a healthful public sentiment as shall demand and secure the

banishment of intoxicants. Their work is almost entirely in educational lines. Meetings are held the first Tuesday of every month at the house of some member. The annual meeting is held the first Tuesday in January. The annual fee is fifty cents. It has sixty-one regular members, and twenty-four honorary members. The following pledge is their only bond:

“We, the undersigned, pledge ourselves to abstain from all intoxicating liquors as a beverage, and to discountenance the use of the same by others; also to use our influence to banish the traffic for this purpose from the town.”

PRESENT OFFICERS.

President — Mrs. Henry C. Rolfe.

Vice-Presidents — Mrs. Edward C. Damon, Miss Harriet J. Hubbard, Mrs. Daniel E. Angier.

Secretary — Mrs. Harvey Wheeler.

Treasurer and Collector — Mrs. Henry H. Chapman.

SCANDINAVIAN TEMPERANCE SOCIETY.

Organized in 1885.

The object of this society is to promote temperance. Meetings are held once a month in the vestry of the Trinitarian Church. Annual meeting is held in January. Yearly dues are \$1.20. Present membership is fifty.

PRESENT OFFICERS.

President — Ole O. Thorpe.

Vice-President — E. O. Thorpe.

Secretary — Andrew Wold.

Treasurer — August Graff.

Recording Secretary — Lars Andersen.

B. C. AND W. CLUB.

Organized October 23, 1858.

This club was formed for social intercourse and recreation. Its rooms on Main Street are open both day and evening. The present membership is thirty-one. The yearly dues are fifteen dollars. The annual meeting is held the first Saturday in January.

PRESENT OFFICERS.

Directors — George M. Brooks, J. Alfred Smith, Lorenzo Eaton.

Secretary and Treasurer — Henry H. Benson.

CONCORD CANOE CLUB.

Organized May 20, 1887.

This club was formed to keep control of certain points bordering on the river; to prevent their sale, or use by objectionable people for camps, etc., and thus shut off Concord people from them. The club controls by lease a number of the most charming picnic grounds on the river. Once or twice during the season, on some holiday, the club has an all-day picnic, with canoe and boat races, at Fairhaven Bay. The annual meeting is held in May.

PRESENT OFFICERS.

President — George B. Bartlett.

Secretary — John H. Chapman.

Treasurer — Stedman Buttrick.

Commodore — Charles S. Richardson.

CONCORD CHORAL CLUB.

Organized January 24, 1887.

Meets during fall and winter on Monday evenings at G. A. R. Hall. Gives generally two public performances. Annual meeting the fourth Monday in May. Present membership is forty.

OFFICERS.

President — William Barrett.

Vice-President — Thomas Todd.

Secretary and Treasurer — Charles H. Towle.

Librarian and Conductor — T. W. Surette.

Accompanist — Miss Fanny D. Rolfe.

CONCORD JUNCTION LITERARY AND
SOCIAL CLUB.

Organized in 1881.

It has fifty-one members, both ladies and gentlemen. Meetings are held at the home of some member every second Saturday. The annual meeting is held on the first Saturday in January.

PRESENT OFFICERS.

President — George G. Russell.

Vice-President — John Bruce.

Secretary — Mrs. W. R. Hall.

Corresponding Secretary — Miss Ada Chaplin.

Treasurer — Mrs. W. Chaplin.

Sergeant-at-Arms — K. T. McKenzie.

Editor — Mrs. K. T. McKenzie.

Assistant Editor — Miss Florence Russell.

THE CONCORD SATURDAY CLUB.

Organized in May, 1876.

May Alcott Nieriker was the founder of the club. "Its object is to promote social relations, hospitality to visitors in Concord, the pursuit of literature, the arts, and general culture."

A lecture, reading, musical entertainment, art exhibition, or formal conversation, may be given at any meeting.

The regular meetings are held the last Saturday of each month, from September to May inclusive. Special meetings subject to call. Its membership is fifty.

PRESENT OFFICERS.

President — Edward W. Emerson.

Vice-Presidents — Frederick M. Holland, William Wheeler.

Secretary — Mrs. Prescott Keyes.

THE LADIES' TUESDAY CLUB.

Organized in 1888.

A social club that meets at the homes of the members on Tuesday evenings, beginning the first week in November. Membership is limited to forty. The only officer is a President, the office being continuous.

President — Mrs. John H. Chapman.

MONUMENT STREET CLUB.

Organized in 1891.

A literary and social club for residents of Monument Street only. Meets at houses of members on Monday evenings during the winter months. Present membership about twenty-five.

OFFICERS.

President — George B. Bartlett.

Secretary — John M. Gourgias.

THE SOCIAL CIRCLE.

Organized in 1782.

It grew out of the Committee of Safety of the Revolution, and is said to be the second oldest society of this kind in America. Number of members limited to twenty-five. Meets at residence of members on Tuesday evenings from October to March. The circle has published two volumes of memoirs of deceased members. Only officer of the society is a Secretary, who is elected annually the first Tuesday of January.

MEMBERS.

E. R. Hoar.	G. M. Brooks.	B. R. Bulkeley.
John S. Keyes.	E. C. Damon.	W. H. Hunt.
Lorenzo Eaton.	H. F. Smith.	W. T. Harris.
E. W. Bull.	George Keyes.	D. G. Lang.
Samuel Staples.	H. J. Hosmer.	G. A. King.
N. B. Stow.	E. W. Emerson.	Alfred Munroe.
Grindall Reynolds.	H. J. Walcott.	Prescott Keyes.
J. M. Smith.	J. B. Wood.	Woodward Hudson.

William Barrett, *Secretary*.

THE TUESDAY CLUB.

Organized October 23, 1879.

A social club that meets at the homes of members on Tuesday evenings, beginning the first week in November. Membership is limited to twenty. The only officer is a Secretary, who is elected annually.

MEMBERS.

Edwin S. Barrett.	Henry D. Coolidge.
Richard F. Barrett.	William L. Eaton.
Edward J. Bartlett.	Samuel Hoar.
Charles E. Brown.	Frank Moore.
William H. Brown.	George E. Titcomb.
William M. Bush.	Charles H. Walcott.
Joseph G. Chandler.	William Wheeler.
John H. Chapman.	Jas. L. Whitney, <i>Secretary</i> .

YOUNG MEN'S CLUB.

Organized in October, 1887.

This club was formed for social intercourse. Its rooms in Brown's Block, Main Street, are open day and evening. Special meetings are held the first and fourth Thursdays of each month.

Present membership is twenty-five. Yearly dues are six dollars. The annual meeting comes the first Thursday in January.

PRESENT OFFICERS.

President—James Loughlin.

Secretary and Treasurer—John F. Manning.

THE CONCORD ANTIQUARIAN SOCIETY.

Organized December 13, 1886.

"To collect and preserve objects of antiquarian and historical interest, and to stimulate research into local history and antiquities, especially of the towns included within the old limits of Concord." The society owns a house on Lexington Road, which contains a fine collection of antique furniture, china, etc. The collection is on exhibition during the day, twenty-five cents being the admittance fee. The present membership is one hundred. Annual dues two dollars. Regular meetings are held on the first Monday in every month, except July and August. Annual meeting is held in September.

PRESENT OFFICERS.

President—George M. Brooks.

Treasurer—Henry J. Hosmer.

Secretary—George Tolman.

Custodian—Cummings E. Davis.

CONCORD JUNCTION HALL ASSOCIATION.

Chartered in January, 1891.

The Concord Junction Hall Association is a corporation having for its object to provide a public hall for society meetings, entertainments, etc. For this purpose a large, three-story building was built. It has a commodious hall, with a seating capacity of four hundred. There is also in the upper story a banquet hall supplied with tables, and capable of seating one hundred and fifty at table. The Odd Fellows Hall is also in this building. The association has a capital stock of \$10,000. There are two hundred and sixty shares of stock issued. Its par value is \$25 per share. There are ninety stockholders.

PRESENT OFFICERS.

President — William H. Wood.*Treasurer* — Percy W. Allen.*Secretary* — Charles S. Hart.*Directors* — William H. Wood, Peter H. Bullock, Cyrus Fletcher, Edward Derby, Jeremiah Sheehan.

GRAND ARMY OF THE REPUBLIC.

OLD CONCORD POST, NO. 180 — DEPARTMENT OF MASSACHUSETTS.

Organized December 20, 1884.

Meets the second and fourth Thursdays of every month at G. A. R. Hall, Garty's Block, Main Street. The annual meeting comes the second Thursday in December. Since organization the Post has lost ten members by death, and eleven have been transferred to other Posts, or have resigned. The annual dues are three dollars.

OFFICERS FOR 1892.

- Commander* — Myrick L. Hatch.
Senior Vice-Commander — George F. Hall.
Junior Vice-Commander — Lewis H. George.
Adjutant — Asa Jacobs.
Quartermaster — Edward H. Maker.
Surgeon — George Gray.
Chaplain — George F. Wheeler.
Officer of the Day — Andrew R. Maker.
Officer of the Guard — George B. Cunningham.
Sergeant Major — Vacant.
Quartermaster Sergeant — Hiram P. Worthley.

PAST COMMANDERS.

George P. How, 1885 (died June 7, 1885); Edward J. Bartlett from August 11, 1885, and 1886; Caleb H. Wheeler, 1887; George V. Ball, 1888; George F. Wheeler, 1889; Edward F. Phelps, 1890; George Buttrick, 1891.

Trustees of the Post Property and of the Relief Fund.

William H. Hunt, Caleb H. Wheeler, George F. Wheeler.

Present membership is sixty-four.

MEMBERS.

Bartlett, Edward J.	Buttrick, Humphrey H.
Bartlett, George A.	Buttrick, William.
Ball, George V.	Carter, Edward.
Bemis, Frank E.	Carter, James W.
Benjamin, Cyrus W.	Cavenaugh, Michael.
Benjamin, William H.	Carr, Lyman A.
Berry, George W.	Chase, Abial H.
Blossom, Wayne W.	Church, Henry H.
Brown, John, 2d.	Clarity, John.
Brown, John H.	Cunningham, George B.
Bruce, John L.	Cutler, Emerson B.
Butters, George A.	De Pew, William A.
Buttrick, George.	Derby, Joseph.

Fisher, Albert G. B.	Maker, Andrew R.
Flint, Waldo.	Maker, Edward H.
Flagg, Warren F.	Martell, Ellexia D.
Forbush, Charles.	McClellan, William R.
Folsom, George W.	Messer, George E.
George, Lewis H.	Morey, Henry G.
Gray, George.	Phelps, Edward F.
Hall, George F.	Sampson, Albert P.
Hatch, Murick L.	Sherman, George E.
Haynes, Elias E.	Stacey, Charles R.
Hayward, James E.	Sweet, James H.
Herrick, Noyes B.	Tasker, John.
Hosmer, Edward M.	Trull, W. Benson.
Hunt, William H.	Veazey, Daniel L.
Jacobs, Asa.	Watts, Horatio C.
Joy, Alonzo.	Wheeler, Caleb H.
Keefe, Patrick.	Wheeler, George F.
Litchfield, Charles D.	Wood, William H.
Loring, John H.	Worthley, Hiram P.

MIDDLESEX AGRICULTURAL SOCIETY.

Organized in 1794.

Until within a few years the annual fairs of the society were held in Concord; but becoming deeply in debt they gave up their grounds near the Fitchburg R. R. Station, and now hold their exhibitions in different parts of the county.

PRESENT OFFICERS.

President — W. W. Rawson. *Secretary* — W. H. Hunt.
Treasurer — B. W. Brown.

CONCORD LYCEUM.

Organized January 7, 1829. Incorporated in January, 1881.

The oldest continuous course in America. Gives a series of lectures and entertainments, consisting generally

of ten, during the winter months, usually on Wednesday evenings. The price of season tickets is two dollars. The annual meeting is held on the first Monday in March.

PRESENT OFFICERS.

President— William H. Brown.

Treasurer— Henry L. Whitcomb.

Clerk— Prescott Keyes.

Directors— William H. Brown, John L. Gilmore, and George G. Russell.

ANCIENT ORDER OF UNITED WORKMEN.

HARMONY LODGE, No. 14.

Instituted July 25, 1879.

A fraternal beneficiary society. Pays a death benefit of \$2,000, also a sick benefit to needy members. Present membership is one hundred and three. Has lost five members by death, paying \$10,000 to the families of the deceased. Cost of membership, inclusive of medical examination, initiation fee, benefit certificate, and first assessment and quarter's dues, is twelve dollars. Average assessments a year are twelve. Meetings are held the first and third Thursdays of each month in Union Hall, Main Street. The annual meeting is held on the first Thursday in January.

PRESENT OFFICERS.

Past Master Workman— Elmus C. Oliver.

Master Workman— Mark M. Loftus.

Foreman— Edward McKenna.

Overseer— Jerome B. Gleason.

Recorder— Thomas H. Drury.

Financier— Frank Pierce.

Receiver— Henry B. Joslin.

Guide— Martin H. Whitney.

Inside Watchman— Andrew W. Murphy.

Outside Watchman— William Tierney.

Medical Examiner— George E. Titcomb.

DAUGHTERS OF REBEKAH — WILLOW LODGE.

Chartered April 12, 1892.

It has twelve charter members, and one hundred and two present members.

Meetings are held at Odd Fellows Hall, Association Building, Concord Junction, on the first and third Wednesdays of each month.

The annual meeting is held on the first Wednesday in January. Yearly dues are one dollar.

PRESENT OFFICERS.

N. G. — Addie McKenzie.

V. G. — Mary J. Wood.

Secretary — Mary Curry.

Treasurer — Jessie Withington.

Financial Secretary — Ada Chaplin.

HOME CIRCLE, PEARL WAYNE COUNCIL, No. 112.

Organized in 1888. Concord Junction.

A benefit order that pays one, two, and three thousand dollars at death. Assessments are graded. Annual dues are three dollars. Present membership is fifty.

PRESENT OFFICERS.

Leader — Charles S. Hart.

Vice-Leader — Mrs. Peter H. Bullock.

Secretary — Miss Ida Hall.

I. O. O. F. — CONCORD LODGE.

Chartered September 19, 1891.

Has twenty-five charter members and ninety-two present members. Meetings are held in Odd Fellows Hall, Association Building, Concord Junction, every Thurs-

day evening. Yearly dues are four dollars. Its present officers are:

N. G. — Lucius R. Hodgman.

V. G. — Elmer E. Shattuck.

Secretary — Walter A. Wright.

Treasurer — Loring N. Fowler.

Per. Secretary — John O. Haskell.

Past Grands — George V. Ball, Peter H. Bullock.

INDEPENDENT ORDER OF RED MEN.

NASHAWTUC TRIBE, No. 98.

Instituted April 17, 1890.

A charitable and beneficial order. Pays four dollars a week sick benefit, and in case of death pays funeral expenses to the amount of forty dollars. Present membership is fifty-four.

Cost to members is four dollars a year. Regular meetings are held at G. A. R. Hall, Main Street, the first and third Tuesdays of each month. Officers elected semi-annually.

PRESENT OFFICERS.

Sachem — E. E. Shattuck.

Senior Sagamore — L. R. Hodgman.

Junior Sagamore — O. W. Small.

Prophet — J. G. Watson.

Chief of Records — P. H. Bullock.

Keeper of Wampum — D. B. Hosmer.

Collector of Wampum — R. F. Wood.

MASONIC SOCIETIES.

CORINTHIAN LODGE.

Chartered in 1797.

Meets at Masonic Hall, Lowell Road, Monday evening, on or before the full of the moon. Annual dues are four dollars. Present membership is sixty-six. Annual meeting comes in October.

PRESENT OFFICERS.

Worshipful Master — Densmore B. Hosmer.

Senior Warden — John M. Keyes.

Junior Warden — Alfred F. Bowman.

Treasurer — Henry H. Benson.

Secretary — D. Goodwin Lang.

Marshal — George E. Vialle.

Chaplain — Henry F. Smith.

Senior Deacon — Thomas H. Drury.

Junior Deacon — Lewis H. George.

Senior Steward — Theophilus Mason.

Junior Steward — George D. Sohier.

Inside Sentinel — Nathan A. Davis.

Organist — Sidney J. Barrett.

Tyler — Daniel E. Angier.

WALDEN ROYAL ARCH CHAPTER.

Chartered in 1873.

Meets at Masonic Hall, Monday evening, the week following the Lodge meeting. Annual dues are four dollars. Present membership is forty-six. Annual meeting comes in October.

PRESENT OFFICERS.

M. E. High Priest — Peter H. Bullock.

Excellent King — Densmore B. Hosmer.

Excellent Scribe — Horatio S. Richardson.

Treasurer — Henry H. Benson.

Secretary — D. Goodwin Lang.

Captain of Host—John O. Haskell.
Principal Sojourner—Lucius A. Hesselton.
Royal Arch Captain—Herbert L. Green.
Master Third Veil—George W. Shepardson.
Master Second Veil—Gustavus V. Bowen.
Master First Veil—Augustine Hosmer.
Senior Steward—George J. Emmott.
Junior Steward—Alfred F. Bowman.
Chaplain—George H. Hopkins.
Organist—Sidney J. Barrett.
Tyler—John W. Ireland.

MUTUAL BENEFIT ASSOCIATION OF THE
MASSACHUSETTS REFORMATORY.

Organized October 1, 1890.

The object of this association is to help its members in case of sickness. There is also a death benefit, equal to the amount of one dollar for each member, which is paid to the family of a member immediately after his decease. Fifteen dollars a week is allowed a member during sickness, commencing two weeks from date of disability, and continuing not exceeding thirteen weeks in any six months, or for any continuous disability.

Assessments are subject to call by the Board of Directors. Quarterly dues are fifty cents. Regular meetings are held the first Wednesday of January, April, July, and October. Special meetings subject to call. Annual meeting the first Wednesday in October. Present membership is eighty-four.

PRESENT OFFICERS.

President—Joseph F. Scott.
Vice-President—Peter H. Bullock.
Secretary—Herbert A. Slade.
Treasurer—William H. Wood.
Directors—Elmer E. Shattuck, George W. Shepardson,
 Josiah H. Chase, Frank H. Rideout.

ORDER OF UNITY—CONCORD LODGE, No. 39.

Organized May 27, 1890.

A benevolent assessment fraternity, which provides for its sick and disabled members, and pledges to pay each, either \$250, \$500, \$750, or \$1,000, in seven years.

COST OF MEMBERSHIP—Initiation fee, \$2.00; registration fee, \$1.50; medical examination fee, \$1.50; certificate fees, \$1.50. Assessment calls are made as often as may be necessary to meet all sick and accident claims, and any certificate at its maturity. The amount of assessment is graduated by the amount of the certificate the member carries, ranging from fifty cents for a \$250 certificate, to two dollars for a \$1,000 certificate. The average number of calls a year is thirteen. The Concord Lodge has at the present time ninety members. Amount of assessments paid, \$3,557.50. Received in benefits, \$1,920. First certificate will become due in 1897.

Meetings are held the second and fourth Tuesday evenings of each month at Union Hall. The present officers are:

Past President—O. E. Patch.

President—D. F. Potter.

Vice-President—E. L. Tuttle.

Secretary—F. C. Farley.

Treasurer—O. O. Thorpe.

Chaplain—W. T. Farrar.

Marshal—M. M. Loftus.

Assistant Marshal—A. S. Patch.

Guard—S. C. Fuller.

Sentinel—W. A. Kendal.

Medical Examiner—N. H. Kirby.

Trustees—A. S. Lowden, E. L. Tuttle, and G. H. Hopkins.

PATRONS OF HUSBANDRY—CONCORD GRANGE,
No. 150.

Organized in January, 1888.

“An organization united by the strong and faithful tie of Agriculture.”

SOCIAL AND LITERARY.

Regular meetings are held at Union Hall, Main Street, the second and fourth Mondays of each month. Annual meeting the second Monday in December.

The cost of membership is as follows: Initiation fees—For men, three dollars; for women, one dollar; for the four degrees and quarterly dues, thirty-five cents for women, and sixty cents for men. Present membership is forty-two.

PRESENT OFFICERS.

W. M. — George P. Davis.

O. — T. M. Barry.

Lecturer — Mrs. Addie Garfield.

S. — O. E. Patch.

A. S. — Carl Fuller.

Chaplain — Mrs. G. D. Palmeter.

Treasurer — W. A. Flint.

Secretary — George Buttrick.

G. K. — T. Mason.

Pomona — Mrs. C. E. Barry.

Flora — Miss L. M. Palmeter.

Ceres — Mrs. E. D. Flint.

L. A. S. — Miss Amy B. Garfield.

ROYAL ARCANUM — CONCORD COUNCIL,
No. 963.

Instituted April 12, 1886.

Its benefits are: \$3,000, in case of death, and payment of all dues and assessments during total disability. It has nineteen charter members and sixty-one present members. Has lost one member by death.

COST OF MEMBERSHIP—Initiation fee, \$5.00; medical examination, \$2.50; benefit certificate, \$2.00. One quarter's dues, \$1.00 and one assessment. Average assessments are one a month. Meetings are held at Odd Fellows Hall, Association Building, Concord Junction, on second and fourth Saturdays of each month. The annual meeting is held on the second Saturday in December. Its present officers are:

Regent—William H. Wood.

Vice-Regent—John B. Studley.

Orator—Daniel A. Lakin.

Past Regent—Peter H. Bullock.

Secretary—Frank H. Rideout.

Collector—George W. Poole.

Treasurer—Wayne W. Blossom.

Chaplain—George S. Withington.

Guide—Calvin S. Robinson.

Warden—Thomas Kennedy.

Sentry—Alonzo T. Rand.

Medical Examiner—Charles B. Saunders.

ROYAL ARCANUM—MUSKETAQUID COUNCIL,
No. 872.

Instituted January 8, 1885.

Pays a death benefit of \$3,000, also sick benefits to needy members. Since organization the Council has lost four members by death, and has paid \$12,000 to the families of the deceased. The present membership is fifty.

COST OF MEMBERSHIP—Initiation fee, \$5.00; medical examination, \$2.50; benefit certificate, \$2.00. One quarter's dues, \$1.00 and one assessment. Average assessments are one a month. The Council meets every second and fourth

Thursday evening in each month at Walden Hall, Main Street. The annual meeting is held on the third Thursday in April. The officers for 1892 are :

Regent — B. W. Brown.

Vice-Regent — C. H. Cook.

Orator — E. H. Whitcomb.

Past Regent — Benj. Moody.

Secretary — Frank Pierce.

Collector — S. H. Tuttle.

Treasurer — W. D. Cross.

Chaplain — N. A. Davis.

Guide — G. C. How.

Warden — Lewis Keese.

Sentry — R. F. Wood.

Trustees — R. F. Barrett, G. E. Titcomb, and N. A. Davis.

Medical Examiner — George E. Titcomb.

MANUFACTORIES.

BOSTON HARNESS COMPANY.

The Boston Harness Company began its existence about twelve years ago in a very small way in the city of Boston. It changed hands in 1882, when Mr. Harvey Wheeler, of its present management, bought the entire business. It has gradually developed, so that in April, 1890, it occupied its present quarters at Concord Junction. At that time Mr. R. M. Hoyle took an interest with Mr. Wheeler, and the business has been continued since as a partnership under the same name.

The main building occupied for the business is 180 x 40 feet wide, and two stories high, having boiler and engine room, storeroom and stable, additional. About one hundred and twenty hands are employed, mostly men, on all kinds

of harnesses, except the very cheapest grades. The goods manufactured are sold almost exclusively to the wholesale trade, the yearly output being about 20,000 harnesses. This exceeds the product of any other harness factory in New England. Already the increasing business makes the present quarters inadequate to meet the demands.

Harvey Wheeler is Treasurer and General Manager, and R. M. Hoyle is Assistant Manager.

CONCORD WAGON WORKS.

Established in 1875.

Albert B. Black was the founder of this manufactory, and its proprietor until two years ago, when Amasa Harrington, of Waltham, became a partner, and having recently purchased Mr. Black's interest, is now the sole owner. The plant, situated on Walden Street, comprises a building 80 x 60 feet, four stories in height, and basement, with ample facilities for a manufacturing and jobbing business. The work is confined mostly to the heavier grade of vehicles, from ten to twenty men being constantly employed.

DAMON MANUFACTURING COMPANY.

Chartered in December, 1880.

Concord was one of the first places where water power was utilized, and at the village of Westvale was built the first of the many dams which now develop the power of the Assabet River.

In 1660 a company was chartered to erect iron works there, the dam built, and the business carried on for about thirty years, when the supply of ore was exhausted. A grist mill then occupied a part of the power, and later was added a fulling mill for the finishing of home-woven cloths.

In 1808 Hartwell & Brown's cotton mill began operations, and continued, with several changes in the firm, until

about 1833, when James Derby, of Exeter, N. H., bought it with the purpose of manufacturing cotton and wool machinery. In December, 1834, he sold out the entire property to Calvin C. Damon, then of Saxonville, who began the manufacture of satinets, but soon changed to the well-known and popular "Damon's original domett." This business was continued by him until his death in January, 1854.

Edward C. Damon began to keep the books in November, 1852, and continued the manufacture of dometts, after the death of his father, until the burning of the mill in 1862. The new brick mill began operations in 1863 on dometts. In May, 1864, Henry F. Smith was taken into partnership, and the business was largely increased and diversified by the manufacture of all-wool and shaker flannels. This firm continued until the fall of 1876, and the new firm of Damon & Almy started business the first of December of the same year, and still further diversified and increased the product.

December, 1880, the Damon Manufacturing Company was organized and incorporated. They continued on the same goods with variations for ten years, making many styles of white dress goods, tennis cloths, and piece dyed goods. At present they are devoting their whole attention to the production of cloakings, dress goods, Bedford cords, worsteds, serges, etc. The works are run by water wheels giving one hundred and twenty-five horse power, and an engine of a capacity of one hundred and seventy horse power. The land connected with the establishment is about twenty acres, on which are situated the mill and forty tenements. The number of employees for full capacity is one hundred and seventy-five, and the weekly pay roll is about \$1,300. New York City is the distributing centre for the products. The capital stock of the company is \$120,000. The officers of the corporation are:

President — Ralph H. Damon.

Treasurer — Edward C. Damon.

Superintendent — Charles I. Lincoln.

PAIL FACTORY.

Established in 1850.

The pail factory at Concord Junction is owned and operated by R. Warner & Co., of Boston. The plant covers a number of acres, and furnishes employment for thirty to thirty-five men. About seven hundred cords of pine timber are yearly made into pails and tubs, which find a ready market in this country and in England.

THE MASSACHUSETTS REFORMATORY.

Elm Street, Concord Junction.

This institution is located in the western part of the town, two and one half miles from the centre, and three fourths of a mile from Concord Junction. It was originally designed and opened in 1878 as a State prison. Within its walls are twenty-three acres of land, upon which is erected this mammoth structure, together with its industrial adjuncts. It was opened as a reformatory, December 20, 1884, and since that date there have been committed to it about five thousand and two hundred persons; and the releases for the same period have been about four thousand and three hundred, of whom about seven eighths were released upon permit.

When opened as a reformatory, one hundred and fifteen men were left from the State prison, and others were transferred from the prison at Charlestown and various houses of correction within the Commonwealth. Subsequently men were sentenced from the different courts of the State with definite sentences, but a subsequent act of the Legislature, which went into effect in July, 1886, provided for indeterminate sentences, and its reformatory effect is marked. The

men now confined have mostly come on these indefinite sentences; and this, with the recent enactment establishing an age limit of forty years, has proved of inestimable value. About seventy-five per cent of those released have done sufficiently well to not again appear before the courts. The present number of inmates is about nine hundred.

Each inmate is carefully examined on his arrival as to his possible attainments and capacity, and is then given a suitable place in the schools. The schools are divided into fifteen classes, and there are nine teachers. Over seven hundred men and boys are in the schools. Some few who are here are educationally advanced, and no classes being suitable for them, they are excused from school work. Industrial teaching is also a valued feature of reformatory instruction. The following trades are taught: blacksmithing, plumbing, printing, tinsmithing, bricklaying, carpentry, wood-turning, engraving, and painting. There are at the present time four hundred and four inmates under trades instruction. There is now under construction an addition to the reformatory, to contain two hundred and thirty-six cells, all the work upon which is to be performed by the industrial school classes. The reformatory buildings are commodious and convenient. They are of brick, with granite trimmings. The entire plant represents an outlay of about \$1,000,000.

In the last annual report of the late Superintendent, Col. Gardiner Tufts, there occurs this truism: "When the State makes the violators of its laws prisoners, it incurs thereby the obligation to educate and train them to good citizenship, and make them competent to earn an honest living. The State is unmindful of its duty and its welfare when it merely holds the offender a prisoner, making no effort to reform the man." In this statement is found the reason for and the necessity of the existence of the reformatory and its work.

Following is a complete list of the officers, instructors, teachers, and other employees:

OFFICERS OF THE MASSACHUSETTS REFORMATORY.

Superintendent — Joseph F. Scott.
Deputy Superintendent — Charles S. Hart.
Chief Clerk — Percy W. Allen.
Chaplain — Rev. William J. Batt.
Physician — George E. Titcomb, M.D.
Chief Engineer — Peter H. Bullock.

Ball, George V.,	turnkey.	Joy, Alonzo,	watchman.
Browning, Robert W.,	"	Judge, Charles T.,	"
Leland, Walter S.,	"	Knowles, George F.,	"
Park, W. Irving,	"	Lakin, Daniel A.,	"
Barrett, Daniel N.,	watchman.	Loring, John H.,	"
Blood, S. Thompson,	"	McAllister, Guy W.,	"
Blossom, Wayne W.,	"	McKenzie, Kenneth T.,	"
Bordman, John,	"	Murray, Michael,	"
Bourne, George W.,	"	Parsons, Willard A.,	"
Bowker, George M.,	"	Payson, Alberto E.,	"
Brooks, Fredson P.,	"	Qua, Henry H.,	"
Bruce, John L.,	"	Robinson, Calvin S.,	"
Burrill, Frank H.,	"	Russell, Benjamin F.,	"
Cadwell, William O.,	"	Shapleigh, Forest E.,	"
Chaplin, William,	"	Shattuck, Elmer E.,	"
Chapman, John V.,	"	Shaughnessy, Thos. F.,	"
Chase, Josiah H.,	"	Shepardson, George W.,	"
Elmes, Amos M.,	"	Slade, Herbert A.,	"
Gale, Frank W.,	"	Stearns, Milo B.,	"
Gale, Fred. W.,	"	Sweet, James H.,	"
Garland, Frank L.,	"	Watson, H. Frank,	"
Grant, James A.,	"	Wilson, John D.,	"
Greene, Herbert L.,	"	Wood, William H.,	"
Hatch, Edgar H.,	"	Young, George W.,	"
Howe, Benjamin F.,	"		

INSTRUCTORS, ETC., OF THE MASSACHUSETTS
REFORMATORY.

Bollig, Frank E.	instructor in trades school.
Butcher, A. Milton	expressman.
Chase, Fred. H.	teacher.
Chase, James N.	instructor.
Curry, Thomas	instructor.
Curtis, William W.	superintendent of shoe dep't.
Curtis, William W., Jr.	instructor.
Daniels, Joseph F.	superintendent of trades school.
Eklof, Oswald	instructor, Swedish Slojd system.
Farrell, B. F.	machinist.
Farrell, Michael J.	instructor.
Haskell, John O.	instructor in trades school.
Hodgman, Lucius R.	superintendent of chair dep't.
Judkins, Harold I.	record clerk.
Lane, Henry M.	instructor.
Leland, Mrs. Emma	organist.
Loring, Benjamin C.	laborer.
Nagle, Daniel F.	instructor.
Noll, Jacob	tailor.
Rideout, Frank H.	instructor.
Ring, Francis C.	instructor in trades school.
Rogers, Charles B.	conduct clerk.
Roberts, John	instructor.
Shepardson, Charles A.	{ superintendent of societies, and instructor in trades school.
Smith, Fred O.	instructor of drawing.
Smith, George A.	instructor.
Stacy, E. F.	instructor.
Stuart, Edmund T.	tailor.
Studley, John B.	teacher.
Tower, Frank E.	instructor.
Towle, Peter H.	instructor in trades school.
Truette, Joseph	instructor.
Wales, Charles W.	bookkeeper.
Warner, James E.	instructor.
Welch, Samuel L.	stockyard watchman.

CONCORD NATIONAL BANK.

Incorporated March 3, 1832. Reorganized under the National Banking Act,
February 23, 1865.

ROOMS, MAIN STREET.

Has a capital of \$100,000. Business hours from 9 A.M. to 2 P.M.

OFFICERS.

President — George Heywood.

Cashier — B. Louis Fabens.

Teller — C. Fay Heywood.

Directors — George Heywood, Edward C. Damon, Joseph Derby, George M. Brooks, Henry J. Hosmer.

MIDDLESEX INSTITUTION FOR SAVINGS.

Incorporated March 4, 1835.

ROOMS IN BANK BUILDING.

Has over \$1,000,000 in deposits. Pays four per cent on deposits not exceeding \$1,000. Business hours from 9 A.M. to 2 P.M.

OFFICERS.

President — Samuel Hoar.

Vice-President — Henry J. Hosmer.

Treasurer — George Heywood.

Clerk — Herbert W. Hosmer.

Trustees — John S. Keyes, George M. Brooks, Samuel Staples, Lorenzo Eaton, Nathan B. Stow, Julius M. Smith, Edward C. Damon, Henry J. Hosmer, Charles H. Walcott, William Wheeler, Samuel Hoar.

MIDDLESEX MUTUAL FIRE INSURANCE
COMPANY.

This company was incorporated March 3, 1826. Hon. Abiel Heywood was the first President, and Hon. Nathan Brooks the first Secretary. Its first place of business was

in the law office of Mr. Brooks; later it built, in connection with the Concord Bank, the brick building now occupied by the bank and post office, where its office was until 1868, when it bought the Court House building, which it has since occupied. Presidents, since Mr. Heywood, have been Hon. John Keyes, Daniel Shattuck, Hon. George M. Brooks, and Hon. George Heywood.

The company since its incorporation has had but three secretaries. Richard Barrett succeeded Mr. Brooks, and Richard F. Barrett succeeded Mr. Barrett. From a very small beginning, by a conservative and good management, the business has so increased that today the "Middlesex" is recognized as one of the strongest mutual companies, and is represented in every large city and town in the State.

PRESENT OFFICERS.

President — George Heywood.

Secretary and Treasurer — Richard F. Barrett.

Assistant Secretary — William Barrett.

Directors — George Heywood, George M. Brooks, Dudley Foster, John Cummings, Francis Murdock, John S. Keyes, John S. Sawyer, Richard F. Barrett, Charles F. Stone.

CONCORD HOME SCHOOL.

The Concord Home School, a school for boys opened in 1891 and conducted by its founder, Mr. James S. Garland, is one of the "live" institutions of the town. It is situated upon the old Wood estate on the west side of the Sudbury River, and embraces seventy-five acres of beautiful upland, extending westward from the river, between Elm Street on the north, and the Fitchburg Railroad on the south. The new school building stands on the brow of the hill overlooking the river. Behind, stretch away to the westward the

ample playgrounds, many acres in extent. The building is planned upon a generous scale, and admirably arranged and equipped for a family school. It is lighted with gas, and heated with an interchangeable hot water and steam apparatus by indirect radiation. The dormitory is a distinctive feature. The pupils have separate rooms, on the English plan, all opening into one great hall, thus securing proper ventilation and surveillance, and at the same time sufficient privacy. This arrangement has been found most conducive, also, to the intimate family life so desirable in a boarding-school. The Principal and his household are domiciled near by in the ancient house of the Wood family (built in 1760), but take their meals with the scholars at the school, and are in the closest relations of intimacy with them.

The courses of study are such as are commonly pursued in preparatory schools of high grade, but, owing to the small number of scholars, are exceedingly flexible. The particular needs of each pupil are considered, and such studies prescribed as are best suited to each case.

Among the special features may be mentioned careful training in the English language; practical teaching in French and German with a view to give the student facility in speaking and understanding them; thorough courses in Latin and Greek within the limits of preparation for college; and special instruction in mathematics and science, with laboratory practice in physics and chemistry. It is the aim of the school to prepare such pupils as intend to take a college course for as early entrance as possible, by a judicious shaping of the course of study.

Sufficient but not undue attention is given to athletics. The well-equipped gymnasium offers every facility for exercise when inclemency of weather prevents activity in the open air, but the lawn tennis courts and ball fields offer the most useful and popular forms of recreation on land. Land sports, however, are not the only ones which the student at Concord has at his command. The river, which forms the eastern boundary of the school grounds, possesses unrivaled

attractions for lovers of the water. The Concord and its two branches, the Sudbury and Assabet, furnish together nearly forty miles of smooth water for canoes and small boats. The school has a large new boathouse, already well stocked with canoes, which on any pleasant afternoon after school hours may be seen cleaving the shining waters as they speed up or down the placid stream.

In short, it is an ideal school in an ideal place, and the fortunate youth who are received under its hospitable roof may well be envied their unrivaled opportunities for pleasure and improvement. The number of pupils now admitted is limited to twenty-five, but the demand for places is so great that an enlargement of its capacity will have to be made in the near future.

CONCORD ARTILLERY, COMPANY I,
SIXTH REGIMENT, M. V. M.

Organized in 1804.

Armory on Walden Street.

OFFICERS.

Captain — Frank E. Cutter.

First Lieutenant — Samuel H. Tuttle.

Second Lieutenant — Cyrus H. Cook.

NON-COMMISSIONED OFFICERS.

First Sergeant — John W. Cull.

Sergeants.

Bernard A. Battles.	Thomas L. Giles.
Ashley P. How.	John Bordman, Jr.

Corporals.

B. Farnham Smith.	George C. How.
Joseph S. Hart.	Herbert B. Vialle.

Musician — John G. Watson.

PRIVATES.

Frank M. Backus.	James L. McCarty.
Fred J. Bamforth.	Charles J. McGovern.
George A. Barker.	James P. McManus.
William A. Bennett.	Everett L. Miner.
William Brown.	Thomas P. Moylen.
Walter M. Bush.	Howard M. Mulholland.
William V. Clark.	James W. Nagle.
Edwin Conant, 2d.	Herbert W. Phillips.
Thomas F. Collins.	C. Porter G. Pierce.
Charles C. Davis.	William G. Reed.
Harvey C. Derby.	Charles B. Rodway.
Frank O. Elms.	William Rodway.
George Faber.	Jerome O. Smith.
Simeon C. Fuller.	Percy Stevens.
Edgar Goodwin.	Carleton C. Taylor.
James A. Grimes.	Frank R. Viera.
Thomas J. Hanley.	John H. Watkins.
George W. Holden.	Ralph N. Wheeler.
Howard B. Jackson.	Thomas R. Wheeler.
George G. King.	Herbert E. Willis.
Charles J. Marquedant.	Oliver D. Wood.

In 1887 the town built the new Armory building on Walden Street, at a cost of sixty-seven hundred dollars. John H. Chapman was the architect, and A. S. Lowden the contractor. The main, or head house, is 51 x 26 feet, two stories in height, and contains reading and recreation rooms, coat and equipment room, officers' and non-commissioned officers' room and lavatory. Adjoining and connected is the drill shed, a one-story structure 60 x 49 feet, with natural wood finish. The building is complete in its appointments, and is pronounced by military experts as one of the best in the State.

WHAT TO SEE, AND HOW TO SEE IT.

The tourist who reaches Concord via the railroads is not favorably impressed by his first sight of the town; nor is it to be wondered at that a visitor's first view is disappointing, for the stations are unattractive, plain buildings, and built in the least pleasant parts of the village; but a short walk soon opens up an altogether different vista, as one comes on to the broad streets, beautifully kept, and shaded by wide-spreading elms or fine maples. As many visitors drive to Concord, and as the centre, or Mill Dam, is about equal distance from the stations, we will make this our objective, or rather starting point, in "What to See, and How to See It."

In the centre of the town, at Monument Square, is an oval-shaped Common shut in by an iron rail fence, crossed by walks only. In the centre of this greensward stands a granite shaft, erected to the memory of the Concord heroes of the War of the Rebellion. To read its long list of names on the bronze tablet shows that the town's traditional patriotism has been handed down from sire to son. Monument Street begins at the extreme end of this little Common, and, as the guideboard says, leads to the Battle Ground, a half mile beyond. In traversing this distance the old Jones house, now the residence of Judge John S. Keyes, is passed. It is a quaint structure, low-studded, with a long ell adjoining. Near the front door of this ell can still be seen the bullet-hole made by a British soldier at the time of the Concord fight. By the threshold is a good-sized boulder that once lay on the battle field, and on which Captain Davis, of Acton, fell, mortally wounded by the first volley fired by the red coats. On the opposite side of the road, a little beyond, stands the "Old Manse." A line of ash, elm, and maple trees borders the driveway to this ancient and dignified dwelling. For generations it was the abode of the ministers of the town, being built for the Rev. William Emerson about

1765, and from its windows the inmates watched the fight at the bridge. Hawthorne lived here for a short time, and here wrote his *Mosses from an Old Manse*.

It is but a few steps to the Battle Ground, a quiet, romantic spot now, in marked contrast to the thrilling scenes here enacted in 1775. Stately pines shade the well-worn driveway, many of which were planted by the townspeople fifty or more years ago. The first monument, of granite, was erected in 1836. To the left is a small enclosure containing graves of British soldiers. The bridge was restored in 1874, and on the opposite bank of the river stands the beautiful statue of the "Minute Man," justly considered the finest piece of bronze in America; of additional pride to every inhabitant of the town because it is the work of a Concord boy, Daniel C. French, now a world-renowned sculptor, at the present time a resident of New York.

The green meadows and hills one sees are hallowed ground, for here was struck the first blow for our freedom and independence. Retracing our steps over the same ground over which the British retreated in 1775, we return almost to our first starting point, turning sharply to the left up a short road which brings us on Bedford Street. Our destination now is Sleepy Hollow Cemetery, only a short distance away. Here one can easily find by the well-worn paths the graves of Emerson, Hawthorne, Thoreau, the Alcotts, and others of note in the great circle of literary genius that have helped make this town so famous. The cemetery is an ideal one in its many natural beauties. Returning to the square, or centre, we turn to the left down Lexington Road, stopping first for a look at the old Hill Burying-ground, with its many curious epitaphs, where rest the remains of the old ministers and Revolutionary heroes of the town. A slate tablet set in the wall is self-explanatory. Just across the street stands the Old Wright Tavern, where Major Pitcairn stirred his brandy with bloody finger on the morning of the 19th of April, 1775, with the remark that "he would stir the damned Yankee's blood before night."

A little beyond and in the same grounds stands the old Meeting-House of former days, now remodeled and modernized, noted chiefly because the first Provincial Congress met here on the 11th day of October, 1774. Continuing down the road we pass a number of quaint old houses that have stood here for more than a century. A swinging sign, like the Ancient Tavern-hanger, attracts our attention to the old house containing that wonderful collection of antiquities, etc., the property of the Concord Antiquarian Society. The public can see this collection on payment of twenty-five cents to the Custodian. A short distance beyond, at the junction of the Cambridge Turnpike and the Lexington Road, is the home of Emerson, still the residence of the family. The next place of interest on Lexington Road is the farm of the late John B. Moore, one of the leading horticulturists of New England. The farm is a model one, the present owner, Mr. John H. Moore, keeping it fully up to the high standard his father set. The "Orchard House" and "Hillside Chapel," for many years the home of the Alcotts, adjoin this farm. The School of Philosophy met here during its brief but brilliant career. "Wayside," once the home of Hawthorne, follows in line, an interesting structure with beautiful surroundings of woods. A little further down the road we come to the home of Hon. E. W. Bull, the originator of the "Concord Grape," and where can be seen the great horticulturist, and the parent vine. An eighth of a mile beyond, at the junction of Old Bedford and Lexington Roads, is Merriam's Corner, where the British were attacked in flank by the Minute Men in 1775. A stone, properly inscribed, is set in the wall to mark the spot. We retrace our steps again to the centre, turning the corner by the "Wright Tavern," and are now on Main Street. The first building of interest is the low white house just beyond the bank building. It is probably the oldest house in Concord, being built for a block house in 1654. Many of the original timbers and logs form a part of the present structure. Just beyond is an old burying-ground, one of the seven

oldest in the United States, which contains many interesting epitaphs and the graves of a few of the early patriots. The Concord Free Public Library comes now in view, occupying a prominent position at the junction of Main Street and Sudbury Road. It is a beautiful building of brick and stone, a gift to the town by a townsman, Mr. William Munroe. It contains, beside a large and complete library, many interesting and historical objects. From the library steps, looking across Sudbury Road to Stow Street, an excellent view is obtained of the substantial and attractive public school buildings. Continuing up Main Street, we pass in quick succession the Munroe and Wheildon estates on the left, and the residences of Samuel Hoar and the Hon. E. Rockwood Hoar on the right. A short distance beyond on the left-hand side of the street we see the Thoreau house, once owned by that family, now the property of the Alcott family, and the last Concord residence of the late Louisa M. Alcott. Continuing up the street to a fork in the road, keeping to the right, we are on Elm Street, which passes the pretty little stone Episcopal Church, and a little further on, on the opposite side of the street, the colonial residence of Frank B. Sanborn, the well-known author and journalist. Passing over the bridge, on the right is the famous Lee farm, its first owner being Simon Willard, one of the founders of the town. A stone panel at the side of the road tells us of this fact. At the crown of this hill we turn sharply to the left on Wood Street, which brings us again on to Main Street, passing on the right the fine buildings of the Concord Home School. Returning, one can reach the Fitchburg Station by Thoreau Street, which leads off of Main Street; or the Lowell Station, by continuing to the centre of the town and thence down Lowell Road.

The route as laid out can easily be gone over by carriage in a half day, but a longer time could be spent to advantage. By referring to page 124, a list of "Places of Interest" by streets can be studied with profit.

HISTORICAL TABLETS.

On a panel cut in Egg Rock at the junction of the rivers:

On the hill Nashawtuck
at the meeting of the rivers
and along the banks
lived the Indian owners of
Musketaquid
before the white man came.

On a slate in the wall of the Hill Burying-ground:

On this Hill
the settlers of Concord
built their meeting house
near which they were buried
on the southern slope of the ridge
were their dwellings during
the first winter
below it they laid out
their first road and
on the summit stood the
liberty pole of the Revolution.

On a bronze plate set in granite on Lowell Road, near Square:

Here in the house of the
REVEREND PETER BULKELEY
first minister and one of the
founders of this town
a bargain was made with the
Squaw Sachem the Sagamore Tahattawan
and other Indians
who then sold their right in
the six miles square called Concord
to the English planters
and gave them peaceful possession
of the land
A. D. 1636.

On a panel in a stone west of the Three-Arch Bridge:

On this farm dwelt
SIMON WILLARD
one of the founders of Concord
who did good service for
Town and Colony
for more than forty years.

On a bronze plate set in granite on west side of the Square :

Near this spot stood
the first town house
used for town meetings
and the county courts
1721-1794.

On a stone by the road northwest of the Minute Man :

On this field
the Minute Men and Militia
formed before marching
down to the
fight at the Bridge.

On a stone at the junction of the Old Bedford and
Lexington Roads (Merriam's Corner):

The British troops
retreating from the
Old North Bridge
were here attacked in flank
by the men of Concord
and neighboring towns
and driven under a hot fire
to Charlestown.

On a bronze plate set in granite near the sidewalk on
grounds of the First Parish :

THE FIRST PROVINCIAL CONGRESS

of delegates from the towns of
MASSACHUSETTS
was called by conventions of
the people to meet at Concord on the
eleventh day of October 1774.

The delegates assembled here
in the meeting house on that day,
and organized
with John Hancock as President
and Benjamin Lincoln as Secretary.

Called together to maintain
the rights of the people,
THIS CONGRESS
assumed the government of the province
and by its measures prepared the way
for the war of the Revolution.

PLACES OF INTEREST.

Arranged by Streets.

Barrett's Mill Road — House of Col. James Barrett, 1775.

Bedford Street — Sleepy Hollow Cemetery.

Elm Street — Episcopal Church; residence of Mr. F. B. Sanborn; Historical Tablet; Massachusetts Reformatory.

Estabrook Road — Old Lime Kiln.

Lexington Road — Catholic Church; Hill Burying-ground; Wright Tavern; Old Meeting House (First Parish Church); Historical Tablets; Antiquarian Collection; Old Beaton House (residence of Hon. Geo. Heywood); Old Minott House (property of Hon. Geo. Heywood); home of Emerson; the Moore Farm; Hillside Chapel (School of Philosophy building); Orchard House (home of the Alcotts); Wayside (Hawthorne's home); home of E. W. Bull, Concord Grape (the parent vine); Historical Tablet (Merriam's Corner).

Liberty Street — House of Major John Buttrick, 1775 (residence of Joseph Derby); Battle Lawn (residence of E. S. Barrett); Historical Tablet.

Lowell Road — Historical Tablet; home of the late Dr. Josiah Bartlett.

Main Street — Old Block House, 1654 (known as the Dr. Barrett House); Old Burying-ground; Public Library Building; home of Thoreau (property of the Alcott family); residence of Hon. E. Rockwood Hoar.

Middle Street — Thoreau's Academy (residence of Charles Emerson).

Monument Square—Soldiers' Monument; Catholic Church; Town Hall; Court House (property of Middlesex Mutual Fire Insurance Co.); Historical Tablet.

Monument Street — House of Elisha Jones, 1775 (residence of Hon. J. S. Keyes); Old Manse (residence of Miss Ripley); Battle Ground, 1775; Minute Man Statue, etc.

Nashawtuc Avenue — Reservoir; Willard Common.

Stow Street — Public School Buildings.

Sudbury Road — Residence of Judge George M. Brooks; studio of Daniel C. French.

Walden Street — Armory Building; Trinitarian Church; Concord's Home for the Aged; Walden Pond; Thoreau's Cove, and site of Thoreau's Hut.

Wood Street — Concord Home School Buildings.

Wheeler Reflector Co.

MANUFACTURERS OF

REFLECTORS

—FOR ALL PURPOSES.

Oil, Gas or Electric.

Street Lights, Church Lights, Reflector
Lanterns for Lawns and Stables.

ALSO A WIDE RANGE OF STYLES FOR

DOMESTIC AND MANUFACTURING USES.

CATALOGUES FREE.

Street Lighting by Contract a Specialty.

24 Washington Street, BOSTON.

KEELER & CO.,

Furniture Manufacturers,

AND

Upholsterers,

Washington and Elm Streets,

Factory at
East Cambridge.

BOSTON.

THOMAS GROOM & CO.,

STATIONERS,

Account Book Manufacturers and
Importers of English and French Stationery,

No. 82 State St., Boston.

W. W. BENJAMIN.

W. C. NICKLES.

W. W. BENJAMIN & CO.,

Commission Merchants in

Foreign and Domestic Fruits,**ORANGES, BERRIES, GRAPES, PEACHES, SWEET
POTATOES AND GENERAL PRODUCE,****26 Mercantile Street and 28 Richmond Street,****BOSTON, MASS.**REFERENCES: Fourth National Bank, Boston; Faneuil Hall National Bank, Boston;
Baldwins Bank, Penn Yan, N. Y.; Volusia County Bank, De Land, Fla.; and
any Boston Commission House.**Concord Consignments Solicited.****Asparagus and Strawberries a Specialty.**

TELEPHONE CONNECTION.

THE WM. H. RICHARDSON COMPANY.**Men's Outfitters and Shirt Tailors.****385 Washington St., BOSTON, U. S. A.****Directly Opposite Franklin Street,****Correspondents: PARIS, 18 Rue du Faubourg Poissonniere.****VIENNA, 1 Reichsrathsstrasse 29.****T. D. COOK & CO.,****Caterers for Wedding Receptions, Lunches, Dinners.****Orders for Cake, Ices, Creams, Salads, Croquettes,
Pates, etc.,****sent express all parts New England.****Our "LADIES' LUNCH" is known everywhere as the Largest,
Neatest and Most Convenient Place to Dine. Right in
the center of the Shopping District.****23-31 Avon Street, Boston.****Telephone 2924 (Long Distance).**

American House, Boston, Mass.

American and European Plan.

ROOMS \$1.00 PER DAY AND UPWARDS.

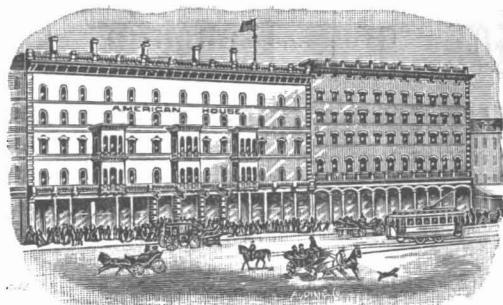

Nearest to the Northern and Eastern Depots of any first-class hotel.

New Management, New Furnishings,

and increased facilities. Offers attractions to both permanent and transient guests that are unsurpassed.

CUISINE UNEXCELLED.

Keeler & Pocock.

DELIGHTFUL GUIDES.

OLD CONCORD:

Her Highways and Byways. By MARGARET SIDNEY. Illustrations from photographs by A. W. Hosmer of Concord, and by L. J. Bridgman. 8vo, cloth, \$2.00.

"OLD CONCORD gives the ideal portrait of that most ideal of New England towns. No one will be disappointed in any respect with this book. The shores are continually full of surprises as one drops down the stream of its pleasant English style. Here is the atmosphere, the Concord atmosphere, the place and the charm."—*Wm. M. Fullerton, in Boston Advertiser.*

CONCORD: Historic, Literary and Picturesque. By GEORGE B. BARTLETT. 12mo, illustrated, cloth, \$1.00; paper, 50 cents. New and Enlarged Edition.

"The book is very tastefully designed and prettily illustrated, and is both attractive and interesting, giving the reader a view of the town and of the localities which have become famous through association."—*Literary World.*

For sale at the bookstores, or sent, postpaid, by

D. LOTHROP CO., Publishers, Boston.

W. W. RAWSON & CO.,
 IMPORTERS AND GROWERS OF
Garden, Field and Flower Seeds.
Market Gardeners' Seeds a Specialty.

Vegetable Plants of all kinds in their season. Ornamental Deciduous Trees and Shrubs, Roses, Chrysanthemums and Bedding Plants.

SUMMER AND FALL FLOWERING BULBS.
 Seed Warehouse, 34 So. Market St., Boston.
 Trial Grounds and Greenhouses at Arlington, Mass.

WALTER C. BROOKS & Co.,
 Importing Tailors,

15 Milk Street,

Opposite Old South Church, **BOSTON.**
 Birthplace of Franklin.

T. H. PEABODY.

J. D. PEABODY

PEABODY BROTHERS,
 COMMISSION MERCHANTS, AND
Dealers in Country Produce,
 22 Mercantile St., and 27 Concord Ave.,
 Personal Attention given Consignments
 and Returns Promptly Made. **BOSTON.**

TEBBETTS BROTHERS,
New England Nurseries,
 NEW CANAAN, CT.

EASTERN OFFICE, BEDFORD, MASS.

Evergreens, Ornamental Trees, Shrubs, Plants and Hardy
 Roses our Specialties.

Fruit Trees, Standard & Dwarf.
 True to Name.

Grape Vines, Best Varieties,
 Grown in Open Air.

"If a man has keen sensibility it is perhaps a wise economy to go to a good shop and dress himself irreproachably."—R. W. EMERSON.

TOLMAN & BILLINGS,
Merchant Tailors,
 7 Park Street, BOSTON.

M. B. GARFIELD,
 East Acton, Mass.,
Carriage, Sign & Ornamental Painting,
Carriages Varnished and Stored.
 HORSES BOARDED.

OTIS H. FORBUSH,
 EAST ACTON, MASS.,
General Auctioneer and Appraiser,
 Also Cattle Dealer. 75 Head on hand. Every animal
 for sale.
 Railroad Station, Acton on Old Colony and Concord and
 Montreal R. R.
Cattle Bought and Sold on Commission.

Am in Brighton Cattle Market every Wednesday.

Have had Large Experience in Judging Cattle at Fairs.

For Terms Write or Telephone,

TELEGRAPH,

Concord Junct., Mass. East Acton, Mass.

THOMAS TODD,
SUPERIOR
MERCANTILE AND GENERAL

* **Printing** *

NO. 1 SOMERSET STREET,

Elevator, 7-A Beacon Street.

BOSTON.

HAVING been in business over twenty years, I can refer to the quality and variety of my work as a guarantee that orders intrusted to me will be executed in the best manner.

With the constant addition to my plant of all new faces of type that are desirable, I can assure my customers that my office will be fully abreast of the times in all the demands of the most cultivated taste.

Work of an intricate and difficult nature given special attention. Prices reasonable, consistent with good work.

Electrotyping and Stereotyping at regular rates.

THOMAS TODD,

1 Somerset Street,

Congregational House.

BOSTON.

TELEPHONE 1736.

GENUINE BARGAINS

Always to be obtained by examination of the varied
assortment of

Imperfect Goods and Remnants,

STRICTLY ALL WOOL,

Made at the Assabet Mills, which are exclusively sold
and at the lowest prices by

THE PEOPLE'S DRY GOODS CO.,
MAYNARD, MASS.

BEDFORD HOUSE, Bedford, Mass.
Steam Heat, Modern Improvements.

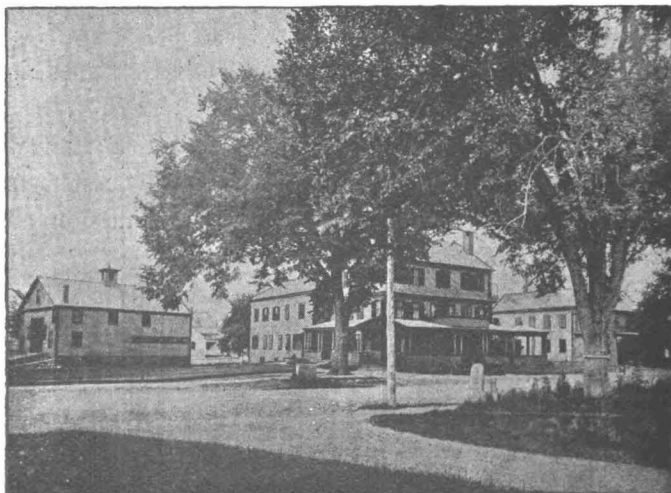

Fine Spring Water. Open all the year for the accommodation of transient,
summer and winter boarders. Good stabling for horses.

WILLIAM ADAMS, - - Proprietor.



REED & BARTON,
SILVERSMITHS.
MANUFACTURERS OF —
Sterling Silver and Electro Plate of Finest Quality.

**SALESROOMS AT THEIR FACTORIES,
Taunton, Mass., and 37 Union Sq., N. Y.**

**Our Goods sold by the Principal Dealers in
SILVER AND PLATED WARE.**

NICKLES, DARMODY & CO.,

—WHOLESALE—

*Commission * Merchants*

—IN—

Fruits and Produce.

14 MERCANTILE STREET, - - BOSTON.

J. W. NICKLES.

R. T. DARMODY.

J. F. McCALLAR,

Dry and Fancy Goods,

Gentlemen's Furnishing Goods, Hosiery,

Gloves, Corsets, Underwear, Wrappers.

MILLINERY AND DRESSMAKING at reasonable prices.

172 to 176 Hanover Street, BOSTON.

New York Life Insurance Co.

ORGANIZED 1845.

NEW ENGLAND BRANCH OFFICE,

Cor. Milk and Devonshire Sts., Boston, Mass.

BEN. S. CALEF, Manager.

Send for particulars of the Accumulation Policy.

CHAS. F. SMITH, AGENT, CONCORD, MASS.

Remington Typewriter.

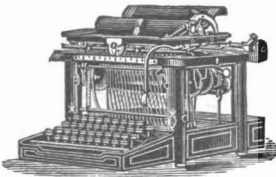

A dispatch from New York says:
Some idea of the present wonderful growth of the typewriter business may be gained from the fact that the sales of Remington Typewriters for January and February, 1882, exceeded those of the corresponding months of 1881 by \$160,000. The great and constantly gaining popularity of the Remington is clearly shown by the fact that the business has more than doubled within three years. The Remington Factory at Ilion, N. Y., employs 700 men to fill the demand created by the sales agents, Wyckoff, Seamans & Benedict, who dispose of the machines at the astonishing rate of one every five minutes.

15 SCHOOL STREET, BOSTON.



ARE the STANDARD PAINTS FOR STRUCTURAL PURPOSES, and are composed of pure linseed oil and the highest grade of pigments. They are prepared ready for use, in newest shades and standard colors, and, on account of their purity and great covering properties, they are the MOST DURABLE and ECONOMICAL Paints ever produced. One gallon will cover from 250 to 275 square feet, two coats.

Samples and Descriptive Prices List free by mail.
H. W. JOHNS MANUFACTURING COMPANY.

SOLE MANUFACTURERS OF

H. W. Johns' Asbestos Roofing,
 Fire-Proof Paints, Building Felt,
 Steam Pipe and Boiler Coverings,
 Asbestos Steam Packings, Gaskets, etc.,
 Vulcanized Moulded Rings, Washers, etc.

119 FEDERAL STREET, - BOSTON.

In stock and for sale by

JOHN C. FRIEND, - MAIN ST., CONCORD.

**CHEAP
 FOR CASH OR ON INSTALLMENTS.**

NEW STYLES IN

Parlor, Chamber and Kitchen Furniture,
 Lounges, Fancy Chairs, Carpetings, Oil Cloths,
 Straw Mattings, Children's Carriages,
 Alaska and Eddy Refrigerators and Ice Chests.
 6,000 Rolls Wall Paper with Borders to Match just received
 from New York and Philadelphia.

Also Wholesale and Retail Dealers in

Dry Goods, Small Wares,
 Custom and Ready Made Clothing,
 Hats, Caps, Boots, Shoes and Rubbers.

AGENTS FOR THE HARTFORD BICYCLE.

Please remember our Stock is the largest to be found in this
 vicinity and our prices the lowest.

**TUTTLES, JONES & WETHERBEE,
 SOUTH ACTON, MASS.**

WEBSTER C. ROBBINS,**EAST ACTON, MASS.****Importer of Canada Horses.****Dealer in Horses and Cattle.****NEW MILCH COWS ALWAYS ON HAND.****(CONNECTED BY TELEPHONE.)****CALIGRAPH****Greatest Speed.****Best for Manifolding.****100,000 Daily Users.****The only writing machine awarded a gold medal at the Mechanics' Fair, 1880.****The Most Durable.**

Single Case, No. 1,	\$70.00
Double Case, No. 2,	85.00
New Special, No. 3,	100.00

For account of speed contests and circulars, address

W. M. Belcher & Co.,New England Agents,
36 Bromfield St., Boston, Mass.**E. J. DERBY & CO.,****Commission Merchants,****AND DEALERS IN****FOREIGN and DOMESTIC FRUITS and PRODUCE,****46 Commercial Street, Boston.****CONSIGNMENT OF ALL KINDS SOLICITED.****Oranges, Lemons and Bananas a Specialty.**

REFERENCES:

Commercial National Bank.	Farnum & Co.	Seaverns & Co.	Wiggin & Upton.
	Sands, Furber & Co.		

CHAUNCY B. ROBBINS,**ACTON, MASS.,****Dealer in Live Stock.****New Milch Cows a Specialty.****P. O. ADDRESS, EAST ACTON.**

The Concord Enterprise

Has gained a place in the "hearts of the people," as is evinced by its steady growth in circulation and increased advertising patronage. It is the only local paper that has made a success of itself in Concord.

Among our list of papers, covering as they do a larger territory than any local papers in Massachusetts, we have none that we prize more fully than the CONCORD ENTERPRISE. Subscription price \$1.00 per year, received at Post Office and H. L. Whitcomb's Bookstore.

Enterprise Printing Co., *Hudson, - - Mass.*

JOB AND MERCANTILE PRINTING

—OF—

EVERY DESCRIPTION

From a Mammoth Poster to a Neat Wedding Card.

Our facilities are complete to meet the wants of a first-class Job Office, and we solicit the patronage of all who can conveniently reach us by mail or express, guaranteeing in all cases perfect satisfaction.

“The Kitchen”

Home Made Cake in Variety.

Birthday Cakes a Specialty.

Miss F. C. Willis, Middle St., Concord.

P. O. Box 229 (closed in August).

ALBERT E. WOOD,

Civil Engineer and Surveyor.

Office at Residence, Middle St., Concord, Mass.

WILLARD T. FARRAR,

Funeral Director and Undertaker.

Supplies all Furnishings required for Funerals and
Burials. Slate Vaults a Specialty.

Bedford Street, - Concord.

CYRUS W. BENJAMIN,

MASON.

Bricklaying, Plastering and Jobbing promptly
attended to. Prices reasonable.

Hubbard St., Concord, Mass.

DAMON MANUFACTURING COMPANY,

MANUFACTURERS OF

Flannels,

Dress Goods,

Cloakings,

Worsted Serges,

Bedford Cords,

All Wool Cloths.

REMNANTS AND DAMAGED GOODS AT LOW PRICES.

SALESROOM :

CONCORD JUNCTION . . . MASS.

P. O. Address, Sales Department :

DAMON MANUFACTURING CO.

WESTVALE, MASS.

PRESCRIPTIONS CAREFULLY PREPARED FROM
SELECTED DRUGS,
AND ALL ARTICLES USUALLY FOUND IN A
WELL-APPOINTED PHARMACY,
AT
FRIEND'S.

Benj. W. Brown,

WHOLESALE AND RETAIL DEALER IN

FLOUR and GRAIN

Agricultural Implements,

Member of Boston Chamber
of Commerce.

Concord, Mass.

Agent for the **BOWKER FERTILIZER CO.**

Chemicals, Stockbridge Manures and Bowker's Phosphates
always on hand.

E. L. TUTTLE,

—DEALER IN—

Fresh, Salt and Smoked Fish of all Kinds,

LOBSTERS, OYSTERS AND GLAMS.

WALDEN STREET, - - - CONCORD.

JAMES B. WOOD,
DEALER IN
Coal, Lime, Wood,
Cement, Hair, Brick
AND
All Kinds of Lumber,
CONCORD, MASS.

Rear Concord Station, Fitchburg R. R.

A. S. LOWDEN,
Builder and General Jobber

CONTRACTS TAKEN FOR ALL KINDS OF
Brick, Stone and Wooden Buildings.

RESIDENCE AND SHOP,
Hubbard Street, Concord.



LORENZO EATON,

DEALER IN

**Carriages,
Top Buggies
and Wagons,
Harnesses, Robes
and Blankets.**

**Monument Street,
Concord, Mass.**

MARK MARA,

Painter.

House Painting in all its Branches.

Davis Court, Concord, Mass.

WILLIAM A. KANDAL,

Upholsterer and Decorator.

MAIN ST., CONCORD, MASS.

N. A. Davis,

*** PROVISIONS ***

Fruit a Specialty.

Main St., Concord, Mass.

J. D. MURRAY,

— DEALER IN —

Groceries * Flour * Crockery

AND GENERAL MERCHANDISE.

Main St., Concord, Mass.

M. L. HATCH,

Manufacturer and Dealer in

Stoves, Furnaces, Ranges and Tin Ware.

A Full Line of Builders' Hardware and Drain Pipe.

PLUMBING WORK OF ALL KINDS BY PRACTICAL WORK-
MEN AT REASONABLE RATES.

MAIN STREET, - - CONCORD, MASS.

Concord Wagon Works

A. HARRINGTON, Proprietor.

— MANUFACTURER OF —

EXPRESS and MILK WAGONS.

WALDEN STREET, CONCORD, MASS.

G. W. & C. H. TOWLE,

CONCORD, MASS.,

— DEALERS IN —

Choice Groceries, Crockery, Seeds and Farming Tools,

Creamery Butter in Small Tubs and Prints

A SPECIALTY.

MAIN STREET, - CONCORD, MASS.

Concord Bakery.

E. D. MARTELL, - Proprietor.

WHOLESALE AND RETAIL DEALER IN

Crackers, Bread, Cake, Pastry, Ice Cream, etc.

CONCORD, MASS.

Board for Horses,

ALSO

Excellent Summer Pasturage,

AT

Nashawtuc Farm.

Address William Wheeler, Concord, Mass.

Boston Office, 89 State Street.

Concord Nursery.

Trees, Shrubs & Plants, Wholesale & Retail.

Native Plants in large or small quantities a specialty.

CATALOGUES ON APPLICATION.

F. Q. Pratt, Monument St., Concord.

JOHNSON'S PHARMACY,

Concord Junction, Mass.

B. F. JOHNSON, - - - Proprietor.

A FINE LINE OF

Drugs, Chemicals and Toilet Articles

CONSTANTLY ON HAND.

Prescriptions a Specialty.



BROOKS FARM.

Summer Board

on this large and attractive Fruit Farm. The best of table. House stands on high ground, shade trees, pine groves. Good stable accommodations.

**Strawberry-Hill Road,
CONCORD.**

P. O. Box 363.

J. H. LORING & SONS, CONCORD JUNCTION.

Wholesale and Retail Dealers in ICE.

COMMONWEALTH OF MASSACHUSETTS.

State Assayer's Office, Boston, Mass., Jan. 29, 1892.

DEAR SIR:—The sample of water submitted for analysis has been carefully examined, with the following result:—It shows no trace of organic or mineral matter whatever. It resembles in purity frozen distilled water.

H. L. BOWKER, State Assayer.

Orders left at John C. Friend's Drug Store will receive prompt attention.

JONES BROTHERS,

GENERAL DEALERS IN

LIVE STOCK.

MILCH COWS A SPECIALTY.

PIGS AND SHOATS
Always on Hand.

CONCORD, MASS.

GEORGE F. WHEELER,

CONCORD, MASS.,

**Dealer in Choice Plants, Strawberries, Rasp-
berries, Blackberries, Currants, Aspar-
agus and Rhubarb Roots.**

SEND FOR CATALOGUE.

JOHN C. FRIEND,
PHARMACIST,
Drugs and Medicines, Toilet
Articles and Perfumery,
MAIN STREET, - CONCORD.

HORACE TUTTLE,

First-class
 Turnouts,
 Courteous
 Drivers.



New Stable,
 Walden St.,
 Concord.

Hack, Livery & Boarding Stable.
 CONNECTED BY TELEPHONE.

MISS EDITH A. BUCK,
MAIN ST., CONCORD.

Millinery and Fancy Goods,
Fans, Fancywork Materials,
Ribbons.

Agency for Barrett's Dye House.

ANURSSNAKE STOCK FARM,
Opposite Reformatory.
 Boarding and Pasturage for Horses.
 Draft and Trotting Stallions for service.

The imported Shire Stallion,
 "KING OF TRUMPS," 5152.

Percheron Stallion,
 "MATADOR," 6494.

Wilkes Stallion,
 "FAUNTLEROY," 8852.

Will stand at \$25, with the usual return privilege.

F. C. PIERCE, Concord, Mass.

H. L. WHITCOMB,

Concord, - - - Mass.

— DEALER IN —

Books, Stationery of all kinds, Sheet Music,

Fancy Goods, Souvenir Crockery and Scotch Wood

Articles with Concord Views, Photographs

of all Places of Interest in Concord.

**Royal Worcester, Haviland, Austrian China, Glassware,
Paper Hangings, Baseball Goods, Tennis Goods,
Fishing Tackle, Hammocks,**

The Best Grades of CONFECTIONERY,

Dolls, Toys, Books, Daily and Weekly Papers and

Magazines, Paper Napkins,

Cutlery, Soaps and Toilet Articles, Concord Guide Books.

Agent for Cunard, White Star and Inman Steamships. Also Laundry and Dye House.

BENJAMIN DERBY,

Farmer, - - Main St., Concord Junction,

DEALER IN ALL GRADES OF

Cattle, Breeder of Medium and Small Yorkshire Pigs.

HOUSE LOTS FOR SALE.

Also Desirable Lots for Manufacturing Purposes.

OLE O. THORPE,

DEALER IN

BOOTS, SHOES & RUBBERS

W. L. DOUGLAS' \$3.00 SHOE A SPECIALTY.

Repairing Neatly Done.

Main St., Concord.

Concord Home School, CONCORD, MASS.

A Family School for Boys.

Prepares for College, Scientific School, or
Business.

Only Twenty-five pupils admitted.

*Four Masters, Laboratory, Gymnasium, Tennis
Courts, Athletic Fields, Seventy-five Acres of Ground,
and unrivaled facilities for boating and canoeing on
the Concord River.*

Terms, \$600 per annum.

APPLY TO

JAMES S. GARLAND, Principal,
CONCORD, MASS.

Chas. W. Sanford,
Real Estate Agent and Auctioneer,

Office in store of H. L. Whitecomb,

Main St., Concord, Mass.

W. D. CROSS & CO.,

DEALERS IN

Dry Goods, Gents' Furnishings, etc.

MAIN STREET.

TAYLOR'S CONCORD and BOSTON EXPRESS,

BOSTON OFFICES:

34 COURT SQUARE,

25 MERCHANTS ROW,

And 77 KINGSTON STREET.

Office in Concord, Richardson's Block.

J. M. CRAVES, Proprietor.

H. S. RICHARDSON,
PHARMACIST,
 EAST COR. MAIN AND WALDEN STS.,
CONCORD, MASS.

Views of all Places of Interest.

N. S. DANIELS,
WATCHMAKER AND JEWELER,
 AND DEALER IN
 Watches, Clocks, Jewelry and Silver Ware,
 Concord, - - Mass.
 Concord Souvenir Spoons.

GEORGE J. EMMOTT,
 Sanitary Engineer,
Plumber and Tinsmith.
 MANUFACTURER AND DEALER IN
 Stoves, Ranges and Furnaces,
 Concord, Mass.



Carriages, with Guide, to all Points
 of Interest.

PERSONS VISITING HISTORIC CONCORD

CAN BE FURNISHED WITH

Lunch or Permanent Board at

MRS. L. E. BROOKS'S,

Opposite Fitchburg R. R. Depot.

Connected by Telephone.

ESTABLISHED 1848.

WALCOTT, GARFIELD & HOLDEN,
DEALERS IN
**Groceries, Hardware, Crockery and
Furniture.**

MAIN STREET.

JOSEPH FITZPATRICK,

BLACKSMITH,

SHOEING, JOBBING & ALL WORK PERTAIN-
ING TO THE BLACKSMITHING
BUSINESS SOLICITED.

Shop Rear of Bank Building, Main St., Concord, Mass.

ESTABLISHED 1845.

CHARLES E. BROWN,

MAIN ST., CONCORD, MASS.

Dry Goods, Hosiery, Gloves, Small Wares.

Ready-Made Clothing, Gents' Furnishing Goods,
Hats, Caps, Trunks, etc.

E. H. MAKER,

Jobbing, Furniture Moving, Teaming.

Improved Apparatus for Cleaning Cesspools.

Builder of Cellars, etc.

WOOD AND CHESTNUT POSTS ON HAND AND FOR SALE.

Walden St., Concord, Mass.

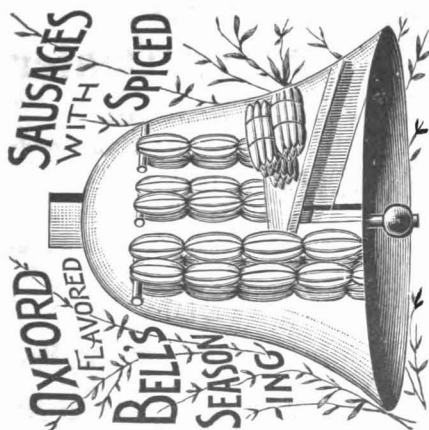

Manufactured by

A. F. BOWMAN,

Dealer in

Meat, Game & Poultry,

CONCORD, MASS.

Vermont Butter and Poultry every week.

J. BUCKLEY,

**Electrical and Mechanical Specialties, Bells and Wiring,
Scissors, Knives and Edge Tools Ground.**

Bicycles Repaired and Keys Fitted. Jobbing of all Kinds.

AT THE PRATT HOUSE, LEXINGTON STREET,

Concord, Mass.

CHAS. W. HUNT,

**MEATS AND PROVISIONS,
FRUITS AND VEGETABLES.**

Basement Store, Association Block,

CONCORD JUNCTION, MASS.

GEORGE W. HUNT,
Main Street. News Dealer.

Daily Papers delivered by Carrier.
 All the Periodicals and Magazines on sale. Also
 Fine Confectionery, Cigars, Tobacco, Sporting Goods.

ICE CREAM

Served at Store and delivered anywhere.
 Large and Small Orders Solicited.

Established 1878.

FLAGG & RUSSELL,

—DEALERS IN—

Concord Junction, Mass.

Groceries, Grain, Hay, Produce,
Dry Goods, Boots and Shoes.

A Full and well-selected Stock of Goods usually kept in a General Country Store.

"Quick Sales and Small Profits."

Special prices on Wholesale lots of any Goods we handle.

GEO. H. HOPKINS,

MANUFACTURER OF HEAVY AND LIGHT

Custom-Made Harnesses,

SHOP, MAIN STREET.

Constantly on hand: Whips, Robes, Curry Combs, Blankets, Axle Oil, Neats Foot Oil, Carriage Washers, Collars, Harness Soaps, Sponges, Trunks, Bags, etc. Also, Oil and Rubber Clothing.

REPAIRING DONE AT SHORT NOTICE.

MAIN STREET, - - - CONCORD.

DR. STETSON,
DENTIST,

COURT HOUSE BLOCK,

CONCORD, - - - MASS.

 Office open every day.

Hosmer Farm.

**HORSES BOARDED SUMMER AND WINTER.
EXCELLENT PASTURAGE.**

The best of care.

References given if desired.

**GEORGE M. BAKER, Proprietor,
CONCORD, MASS.**

P. W. WHITE,

Horse Shoeing. * Cold Fitting a Specialty.

CARRIAGE WORK AT REASONABLE PRICES.

Repairing done Promptly and Nicely.

Rear of A. F. Bowman's Provision Store.

WHEELWRIGHT.

BOSTON HARNESS COMPANY,

Wholesale Manufacturers of

Harnesses, Saddles, Reins and Strap Work.

FACTORY AND OFFICE:

Main St., Concord Junct., Mass.

HARVEY WHEELER, Elm St., } Proprietors.
R. M. HOYLE, Lowell Road, }

EDWARD CLAHANE,

HOUSE PAINTER.

GLAZING, KALSOMINING, ETC.

Walden Street, Concord.

T. MASON & CO.



Wholesale and Retail,

COR. BARRETT'S MILL AND LOWELL ROADS,

CONCORD, MASS.

H. P. WORTHLEY,

WHOLESALE AND RETAIL DEALER IN

Milk, Cream, Butter, and Eggs,

ALSO WOOD.

ADDRESS: BOX 225,

CONCORD, MASS.

NEWTON D. GROSS,

Grist and Saw Mill,

BARRETT'S MILL ROAD,

CONCORD . . . MASS.

CONCORD GRAIN ELEVATOR,
 Grain, Mill Feeds, Flour and Hay,
 VEGETABLE, GRASS, AND FIELD SEEDS;
FERTILIZERS, ASHES, PLASTER, &c.
 Garden and Farming Tools.
F. J. HASTINGS & CO.
Opposite Fitchburg Depot. **CONCORD. MASS.**

H. H. CHAPMAN,
 Carriage & Sign Painter,
 REAR OF FITCHBURG DEPOT,
CONCORD MASS.

A. MOREAU,
 Blacksmith & Horse Shoer,
 REAR OF FITCHBURG DEPOT,
 ALL WORK WARRANTED. CONCORD, MASS.

LOUGHLIN & DEMPSEY,
 House Painters.
*Inside and Outside Work of every description done
 with neatness and despatch.*
GRANT STREET CONCORD, MASS.

THE
MUTUAL LIFE
 INSURANCE COMPANY OF NEW YORK,
 RICHARD A. McCURDY, President,
IS THE LARGEST LIFE INSURANCE COMPANY IN THE WORLD !

The Annual Statement for December 31st, 1891, shows that the Company transacted a larger business during the year indicated than in any previous twelve months since its organization in 1843, viz.: **\$172,708,868**; and has now 225,507 policies in force, insuring \$695,753,461.03, constituting the largest and best selected army of policy-holders to be found in any life insurance company in America or in Europe. The assets now amount in the aggregate to \$159,507,138.68, and the liabilities to \$147,476,171.52. The surplus fund, for the payment of dividends and to insure the policy-holder against every emergency, amounts to \$12,030,967.16. But for the former system of the **MUTUAL LIFE**, which allowed its policy-holders to reap immediately the benefit of the profits accrued in the form of annual dividends, the amount credited to this account would be largely in excess of the surplus of any other company.

During the twelve months, the policy-holders of this Company received \$18,755,711.86. It is, and always has been, a purely Mutual Company, and its entire assets belong exclusively to its policy-holders, who are partners in the *largest and strongest* Financial Institution in existence. It has paid to its policy-holders, during the past 49 years, **Three Hundred and Twenty-seven Million Dollars !**

Its Life Insurance, Endowment, and Annuity contracts afford investments as safe as United States Government Bonds, while yielding much larger returns.

The Distribution Policies issued by this Company not only afford *absolute protection* to the families or estates of the insured, but give to the surviving policy-holders, at the end of the distribution period (10, 15, or 20 years), valuable options of settlement *for their own benefit*; among others:

- To draw in cash the entire reserve and accumulated surplus;
- To take a paid-up policy for the total cash value, with a guaranteed annual income for life;
- To take a paid-up policy for an amount larger than the original policy;
- To purchase an annuity with the total cash value of the policy, etc., etc.

Policy-holders in this Company do not have to "*die to win*," but may secure all the benefits during their own lives;

Instead of assuming an ever increasing burden with no possible benefit to themselves, they secure *an estate* for middle age, or a *safe provision* for old age.

Those who already have life insurance, *payable only at death*, for the protection of their families, will *still further* protect their families, and also *protect themselves* against adversity, disaster, and poverty in their later years, by getting a Mutual Life Distribution Policy.

Full particulars in regard to plans, cost, etc., may be had on application to

WILLIAM M. BUSH, Agent,
Office at Residence, Main Street, near Thoreau Street,
CONCORD, MASS.

MIDDLESEX
Mutual Fire Insurance Company,
CONCORD, - - MASS.

INCORPORATED MARCH 3, 1826.

Cash Assets (January 1, 1892),	\$556,663.18
Liabilities, " "	229,130.34
Permanent Fund "	327,532.84

70 Per Cent. Return Premium on 5-year Policies.

50 Per Cent. an all others.

INSURES IN MASSACHUSETTS ONLY.

GEORGE HEYWOOD, President.

RICHARD F. BARRETT, Secretary and Treasurer.

WILLIAM BARRETT, Asst. Secretary.

DIRECTORS.

GEORGE HEYWOOD, CONCORD.

GEORGE M. BROOKS, CONCORD.

DUDLEY FOSTER, BILLERICA.

JOHN CUMMINGS, WOBURN.

FRANCIS MURDOCK, NEWTON.

JOHN S. KEYES, CONCORD.

JOHN S. SAWYER, CAMBRIDGE.

RICHARD F. BARRETT, CONCORD.

CHARLES F. STONE, WALTHAM.

Quincy Mutual Fire Insurance Company,
QUINCY, MASS.

Incorporated March 22, 1851.

CHARLES A. HOWLAND, President and Treasurer.

WILLIAM H. FAY, Secretary.

WILLIAM BARRETT, Agent.

Holyoke Mutual Fire Insurance Company,
SALEM, MASS.

Incorporated March 14, 1848.

CHAS. H. PRICE, President.

THOS. H. JOHNSON, Vice-Pres. and Treas.

WALTER L. HARRIS, Sec.

WILLIAM BARRETT, Agent.

Traders, and Mechanics'
Mutual Fire Insurance Company,
LOWELL, MASS.

Incorporated June, 1848.

LEVI SPRAGUE, Pres. EDWARD M. TUCKE, Sec. and Treas.

WILLIAM BARRETT, Agent.

Merrimack Mutual Fire Insurance Company,
ANDOVER, MASS.

Incorporated February 7, 1828.

WILLIAM S. JENKINS, President.

JOSEPH A. SMART, Sec. and Treas.

WILLIAM BARRETT, Agent.

Worcester Mutual Fire Insurance Company,
WORCESTER, MASS.

Incorporated February 11, 1823.

JOHN A. FAYERWEATHER, President.

ROGER F. UPHAM, Sec. and Treas.

WILLIAM BARRETT, Agent.

Cambridge Mutual Fire Insurance Company,
CAMBRIDGE, MASS.

Incorporated March 13, 1833.

DANA W. HYDE, President.

ALFRED L. BARBOUR, Sec. and Treas.

WILLIAM BARRETT, Agent.

Etna Insurance Company,

HARTFORD, CT.

Incorporated June, 1819.

CASH ASSETS, - - - \$10,659,139.03.

WILLIAM BARRETT, Agent.

American Insurance Company,

BOSTON, MASS.

Incorporated June 12, 1818.

CASH ASSETS, - - - - \$630,160.54.

WILLIAM BARRETT, Agent.

Boylston Insurance Company,

BOSTON, MASS.

Incorporated December 26, 1872,

CASH ASSETS, - - - - \$915,809.27.

WILLIAM BARRETT, Agent.

German-American Insurance Company

NEW YORK.

Incorporated March, 1872.

CASH ASSETS, - - - - \$5,879,208.45.

WILLIAM BARRETT, Agent.

Hartford Fire Insurance Company,

Hartford, Ct.

INCORPORATED - - 1810.

CASH ASSETS, - - - - \$6,373,262.00.

WILLIAM BARRETT, Agent.

Home Insurance Company,

NEW YORK.

Incorporated April, 1853.

CASH ASSETS, - - - - \$9,723,436.07.

WILLIAM BARRETT, Agent.

Insurance Company of North America,

PHILADELPHIA, - PA.

Incorporated April 14, 1794.

CASH ASSETS, - - - \$9,278,220.00.

WILLIAM BARRETT, Agent.

Phoenix Insurance Company,

Hartford, Ct. Incorporated May, 1854.

CASH ASSETS, - - - \$5,729,136.79.

WILLIAM BARRETT, Agent.

Providence Washington Insurance Company,

Providence, R. I.

INCORPORATED - - - 1799.

CASH ASSETS, - - - - \$1,489,693.16.

WILLIAM BARRETT, Agent.

Springfield Fire and Marine Insurance Company,

Springfield, Mass.

INCORPORATED - - - 1849.

CASH ASSETS, - - - - \$3,631,969.42.

WILLIAM BARRETT, Agent.

WILLIAM BARRETT,

∴ ∴ ∴ General Insurance Agent.

Represents the Leading Companies both

STOCK AND MUTUAL.

OFFICE: Court House Block, Monument Square, Concord.

STOCK COMPANIES.

Insurance Company of North America of Philadelphia.

German-American Insurance Company of New York.

Providence Washington Insurance Company of Providence.

**Springfield Fire and Marine Insurance Company of
Springfield.**

Phoenix Insurance Company of Hartford.

Hartford Insurance Company of Hartford.

Boylston Insurance Company of Boston.

American Insurance Company of Boston.

Northern Assurance Company of England.

Home Insurance Company of New York.

Etna Insurance Company of Hartford.

MUTUAL COMPANIES.

QUINCY,--HOLYOKE,--DORCHESTER,

TRADERS & MECHANICS',--WORCESTER,

CAMBRIDGE,--MERRIMACK,--CITIZENS'.

INDEX TO ADVERTISERS.

CONCORD PATRONS.

	PAGE
Baker, George M.	153
Barrett, William	162
Benjamin, Cyrus W.	138
Boston Harness Co.	153
Bowman, A. F.	151
Brooks Farm	144
Brooks, L. E., Mrs.	149
Brown, Charles E.	150
Brown, B. W.	139
Buck, Edith A., Miss	145
Buckley, John	151
Bush, William Mack	156
Chapman, H. H.	155
Clahane, Edward	153
Cross, W. D., & Co.	148
Damon Manufacturing Co. (See colored page).	
Daniels, N. S.	149
Davis, N. A.	141
Derby, Benjamin	146
Eaton, Lorenzo	141
Emmott, George J.	149
Farrar, W. T.	138
Flagg & Russell	152
Fitzpatrick, Joseph	150
Friend, John C.	135, 139, 145
Garland, James S.	147
Gross, N. D.	154
Harrington, A.	142
Hastings, F. J., & Co.	155
Hatch, M. L.	142
Hopkins, George H.	152
Hunt, Charles W.	151
Hunt, George W.	152
Johnson, B. F.	143

	PAGE
Jones Brothers	144
Kandal, W. A.	141
Loring, J. H., & Sons	144
Loughlin & Dempsey	155
Lowden, A. S.	140
Maker, E. H.	150
Mara, Mark	141
Martell, E. D.	143
Mason, T., & Co.	154
Middlesex Mutual Fire Insurance Co.	157
Moreau, A.	155
Murray, J. D.	142
Pierce, F. C.	145
Pratt, F. G.	143
Richardson, H. S.	149
Sanford, C. W.	148
Stetson, J. T.	152
Taylor's Express	148
Thorpe, Ole O.	146
Todd, Thomas	131
Towle, G. W. & C. H.	142
Tuttle, E. L.	139
Tuttle, Horace	145
Walcott, Garfield & Holden	150
Wheeler, George F.	144
Wheeler, Willfam	143
Whitcomb, H. L.	146
White, P. W.	153
Willis, Fanny C., Miss	138
Wood, Albert E.	138
Wood, James B.	140
Worthley, H. P.	154

OUT OF TOWN PATRONS.

	PAGE
Ætna Insurance Co.	159
American Insurance Co.	159
American House	128
Beacon Press	131
Bedford House	132
Belcher, W. M., & Co.	136
Benjamin, W. W., & Co.	127
Bowker Fertilizer Co.	139
Boylston Insurance Co.	160
Brooks, W. C., & Co.	129

	PAGE
Cambridge Mutual Fire Insurance Co.	159
Cook, T. D., & Co.	127
Derby, E. J., & Co.	136
Enterprise Printing Co.	137
Forbush, O. H.	130
Garfield, M. B.	130
German-American Insurance Co.	160
Groom, T., & Co.	126
Hartford Fire Insurance Co.	160
Holyoke Mutual Fire Insurance Co.	158
Home Insurance Co.	160
Insurance Co. of North America	161
Johns, H. W., Manufacturing Co.	135
Keeler & Co.	126
Lothrop, D., Co.	128
McCallar, J. F.	134
Merrimack Mutual Fire Insurance Co.	158
New York Life Insurance Co.	134
Nickles, Darmody & Co.	134
Peabody Brothers	129
People's Dry Goods Co.	132
Phoenix Insurance Co.	161
Providence Washington Insurance Co.	161
Quincy Mutual Fire Insurance Co.	158
Rawson, W. W., & Co.	129
Reed & Barton	133
Remington Typewriter	134
Richardson, W. H., Co.	127
Robbins, Chauncy B.	136
Robbins, Webster C.	136
Springfield Fire and Marine Insurance Co.	161
Tebbetts Brothers	129
Tolman & Billings	130
Traders' & Mechanics' Mutual Fire Insurance Co.	158
Tuttles, Jones & Wetherbee	135
Wheeler Reflector Co.	126
Worcester Mutual Fire Insurance Co.	159